

Child Friendly Schools in Rwanda

Typical drawings of school building and toilet block For building site

Approved by MINEDUC/UCEFS

Eng. Warren Habimana _____

UNICEF Rwanda – PO Box 381, Kigali

Education section:	tel. +250 592750-55	fax. 592810
Arch. Luca Ginoulhiac	mob. 0788350122	lginoulhiac@unicef.org
Arch. Tulio Mateo	mob. 0783355016	tuliomateo@gmail.com
Eng. Emery Gakusi	mob. 0788304948	gakusi@yahoo.com
Eng. Maurice Munyandamutsa	mob. 0788459975	munyamaurice@yahoo.fr

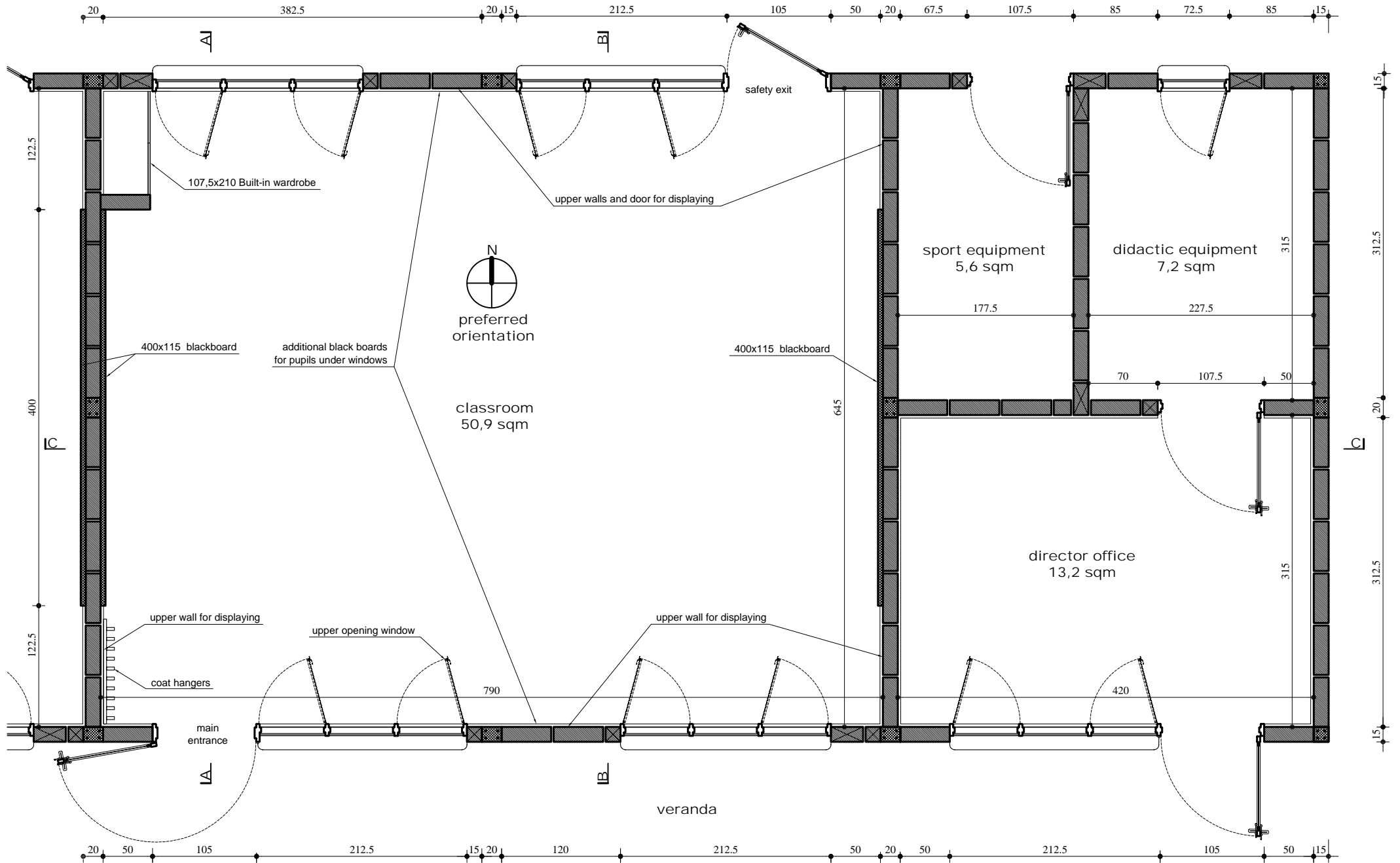

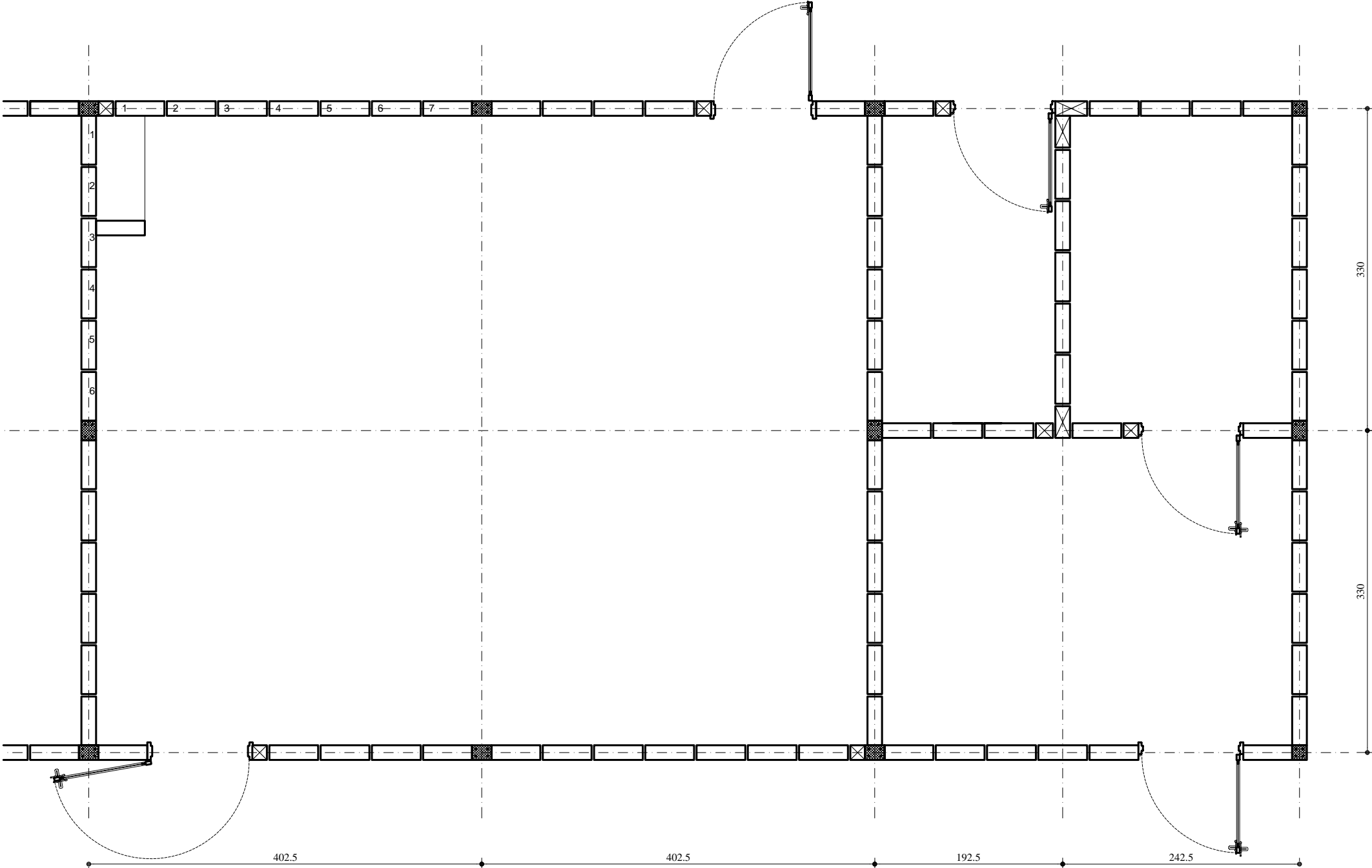

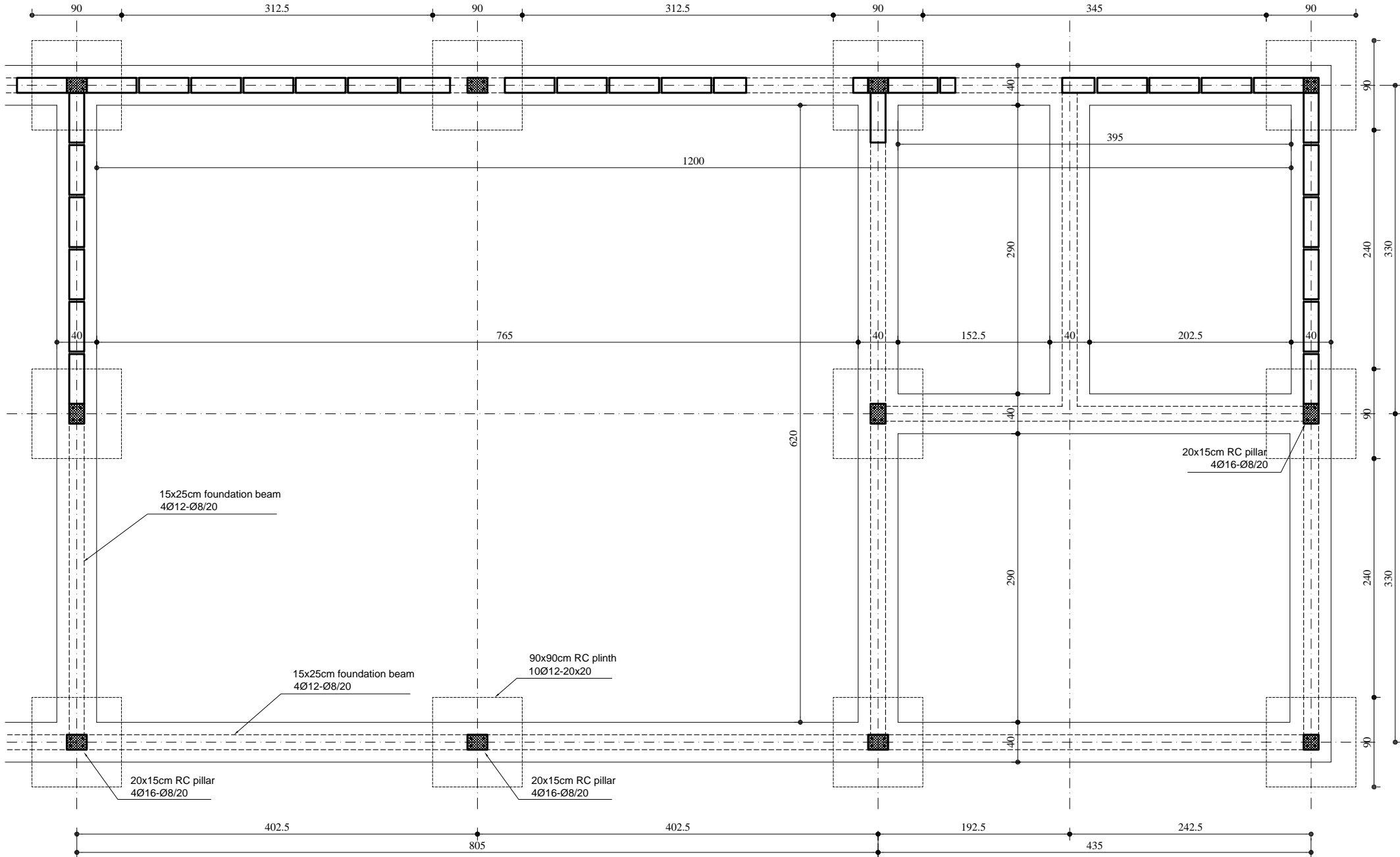

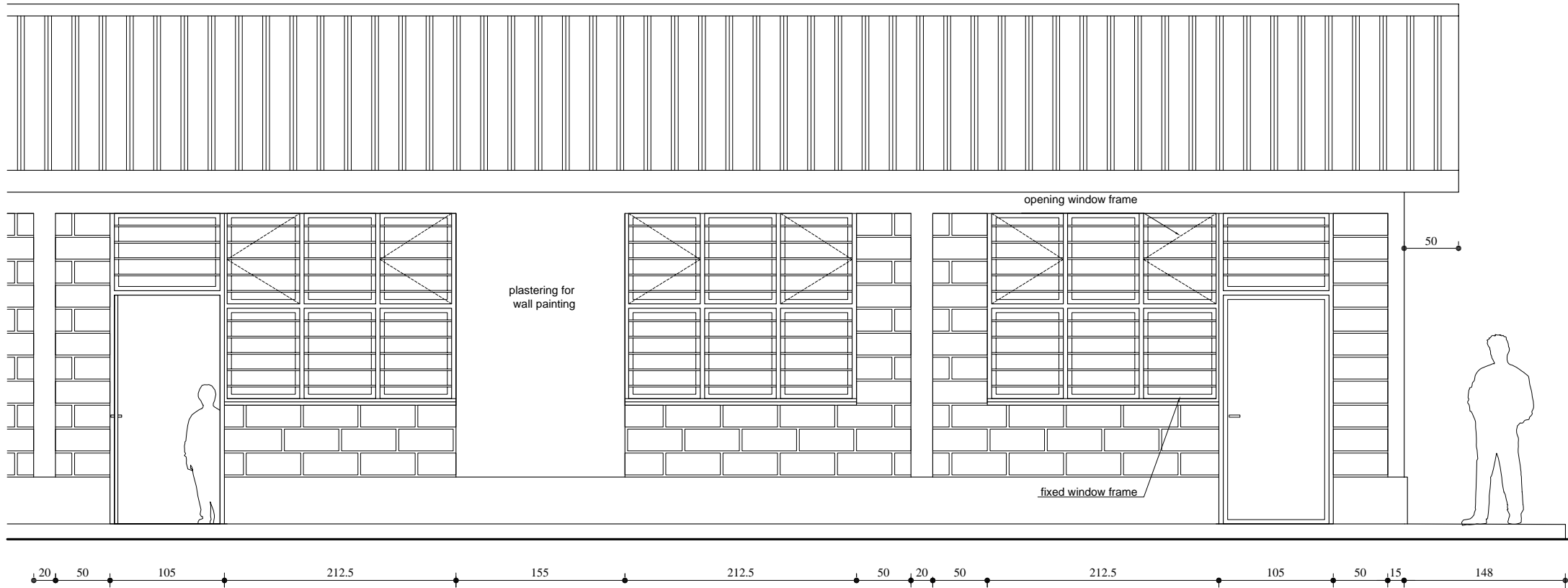

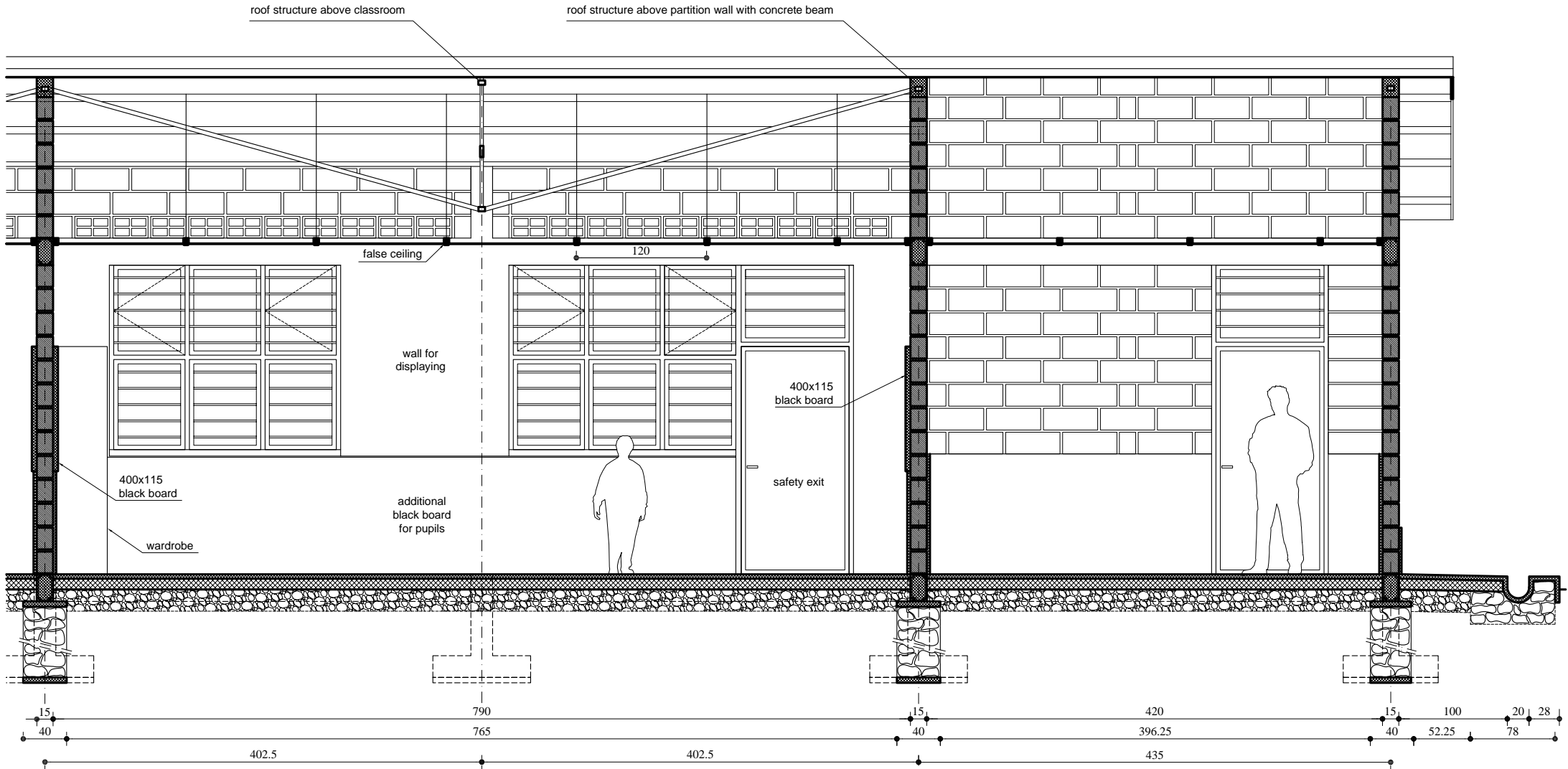

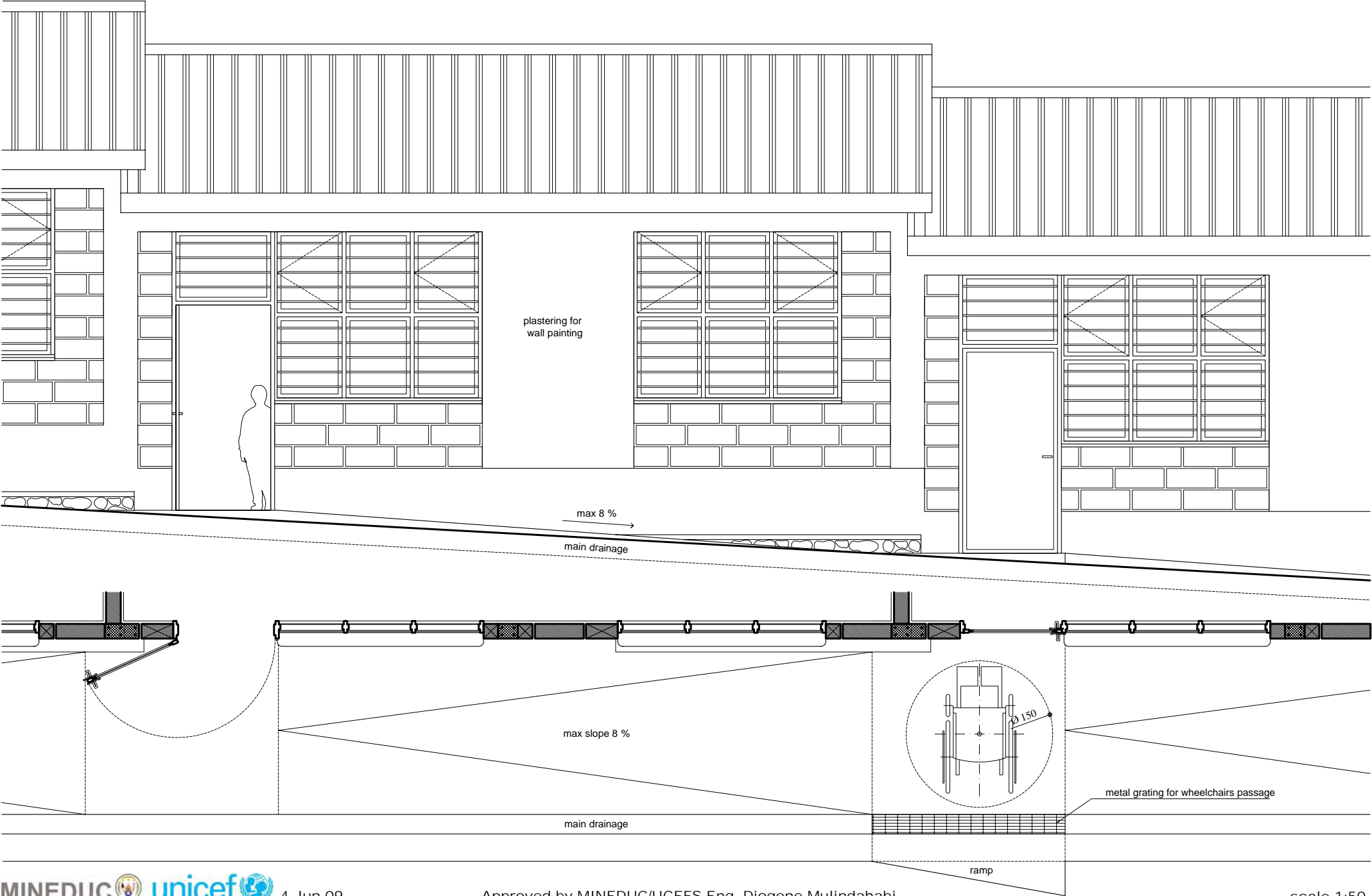

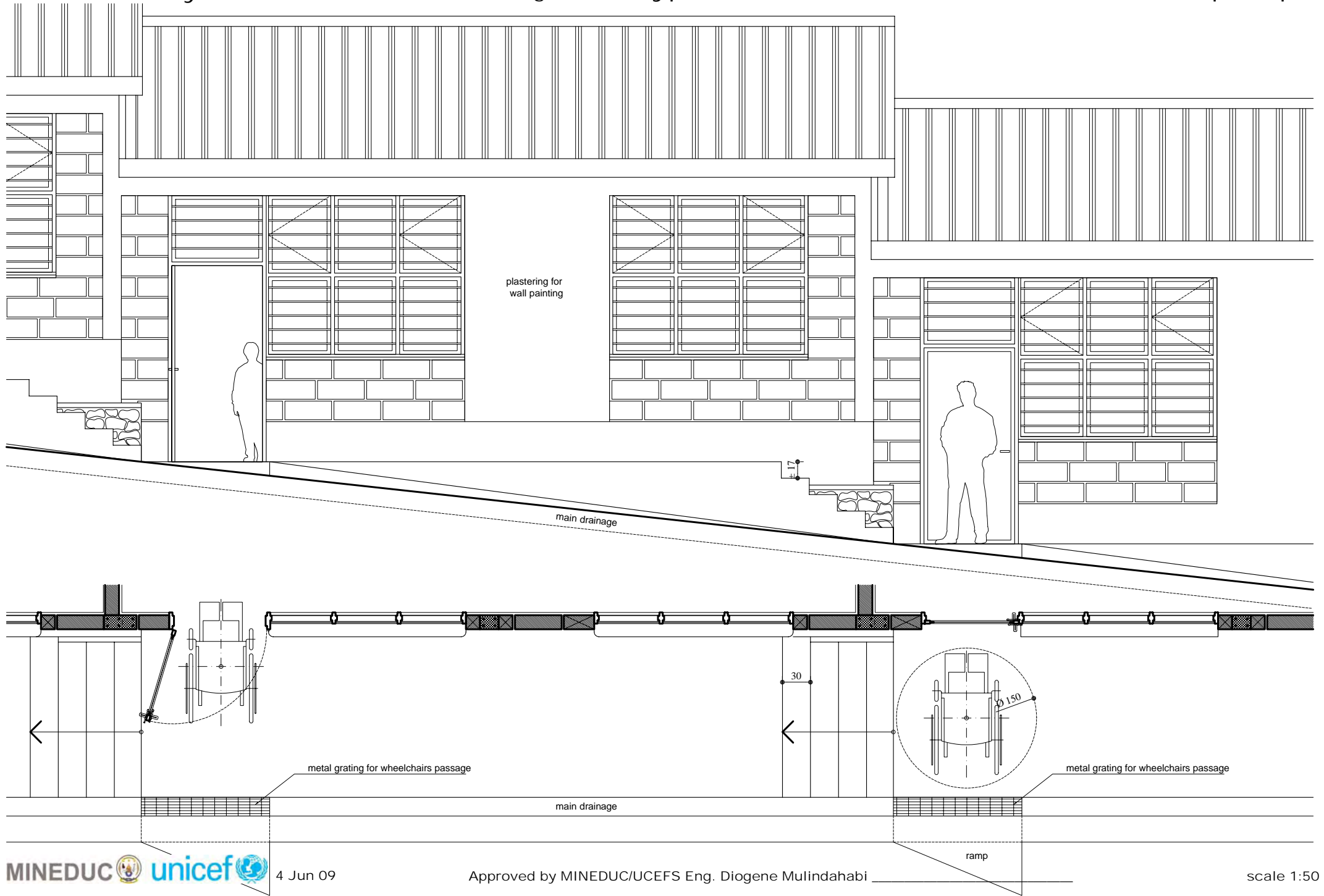

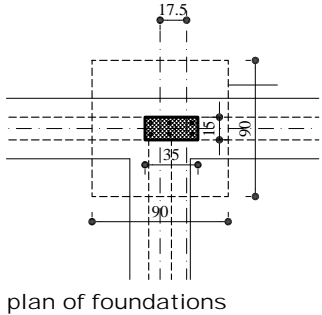
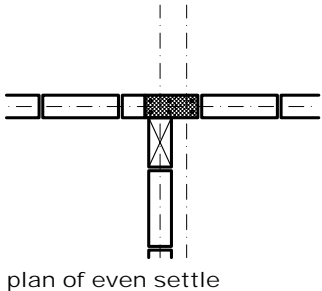
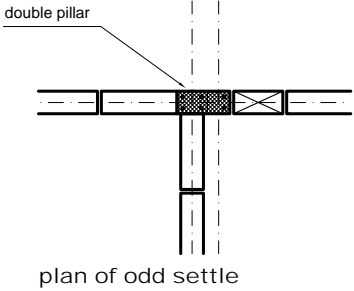
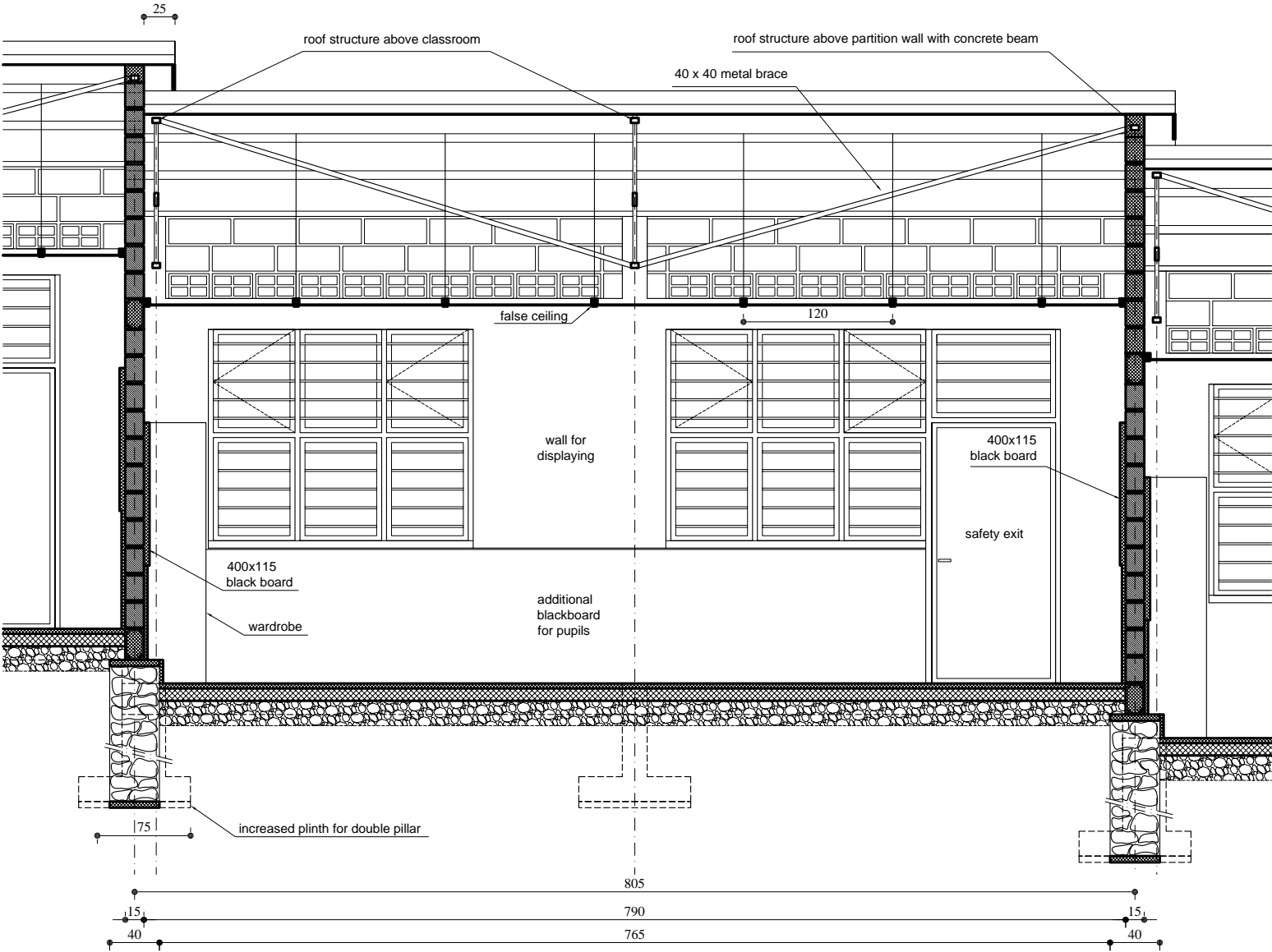

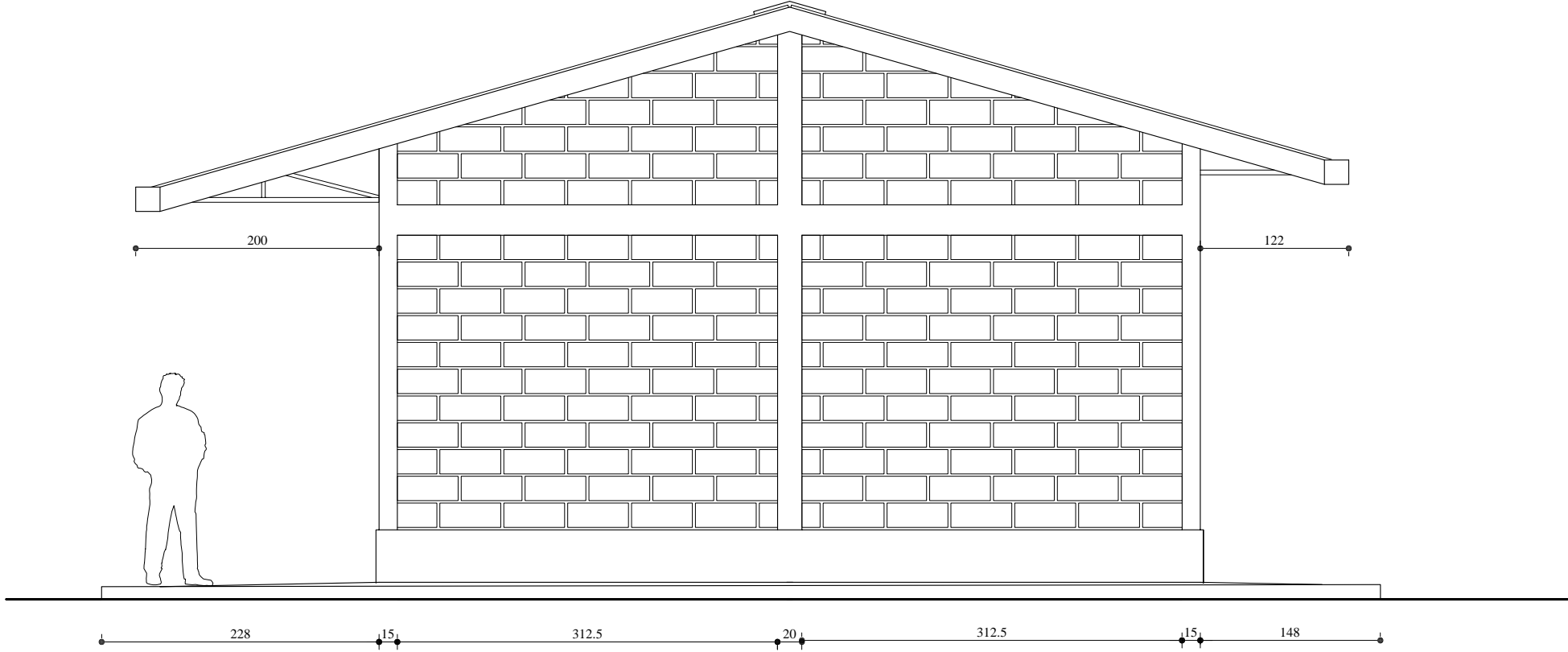

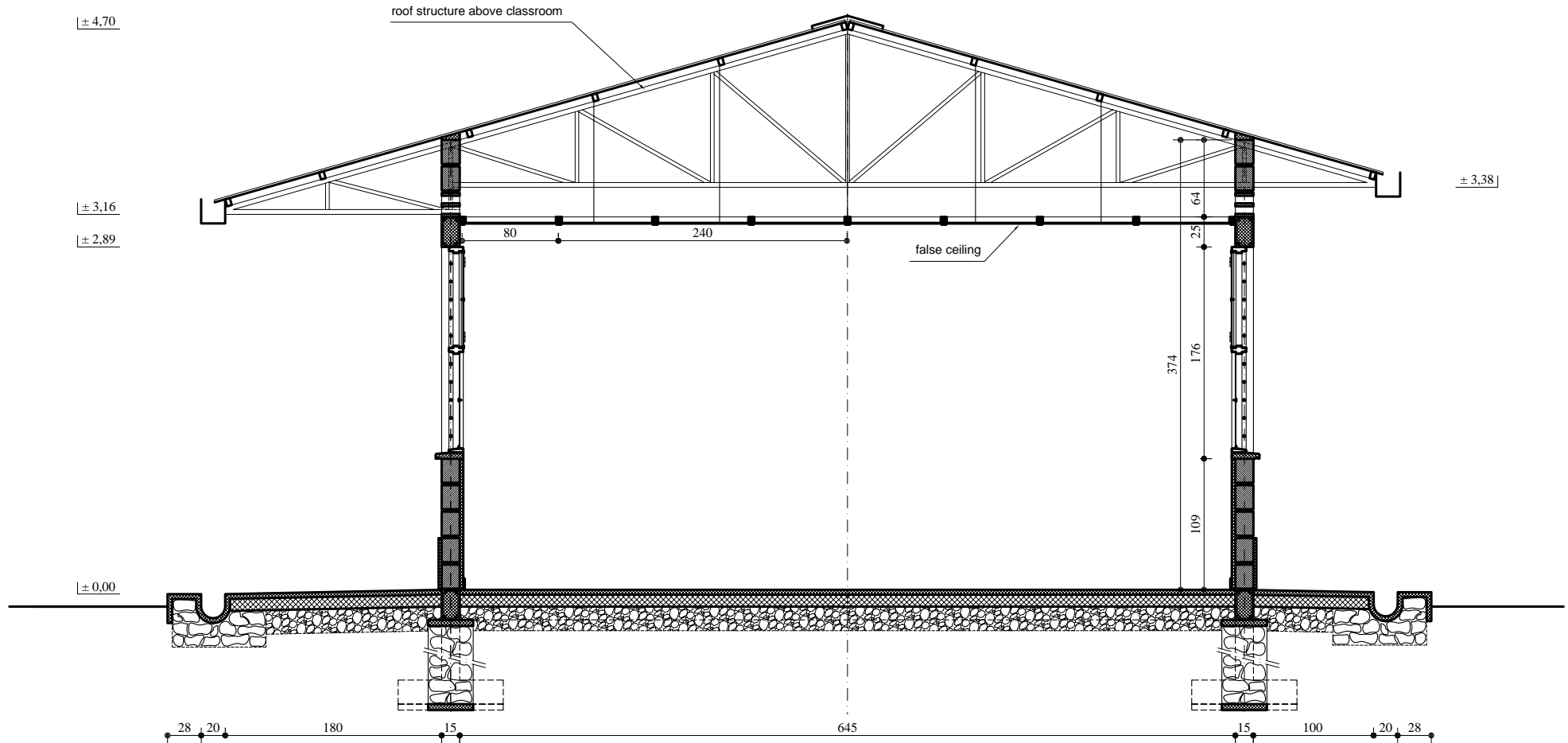

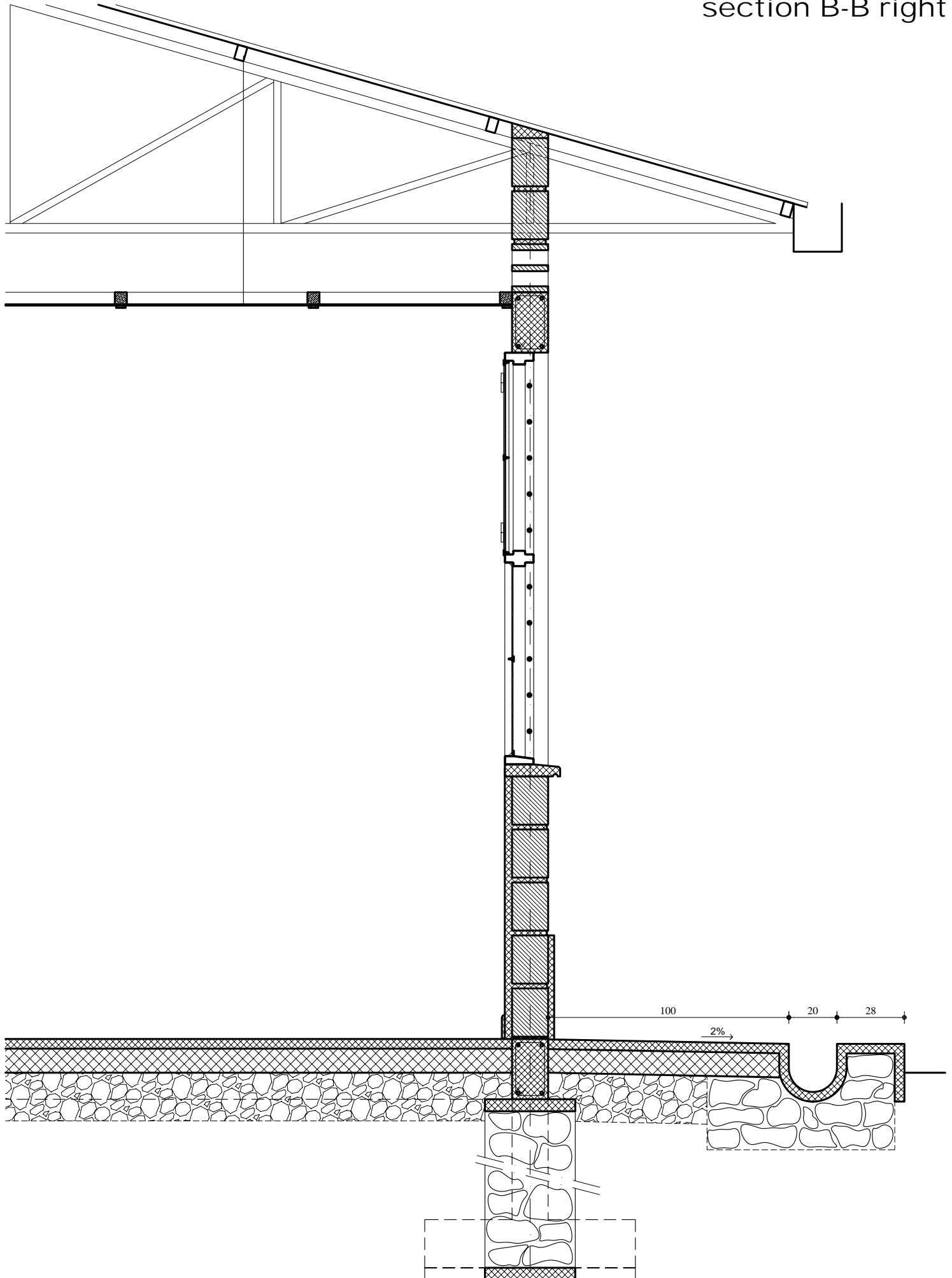

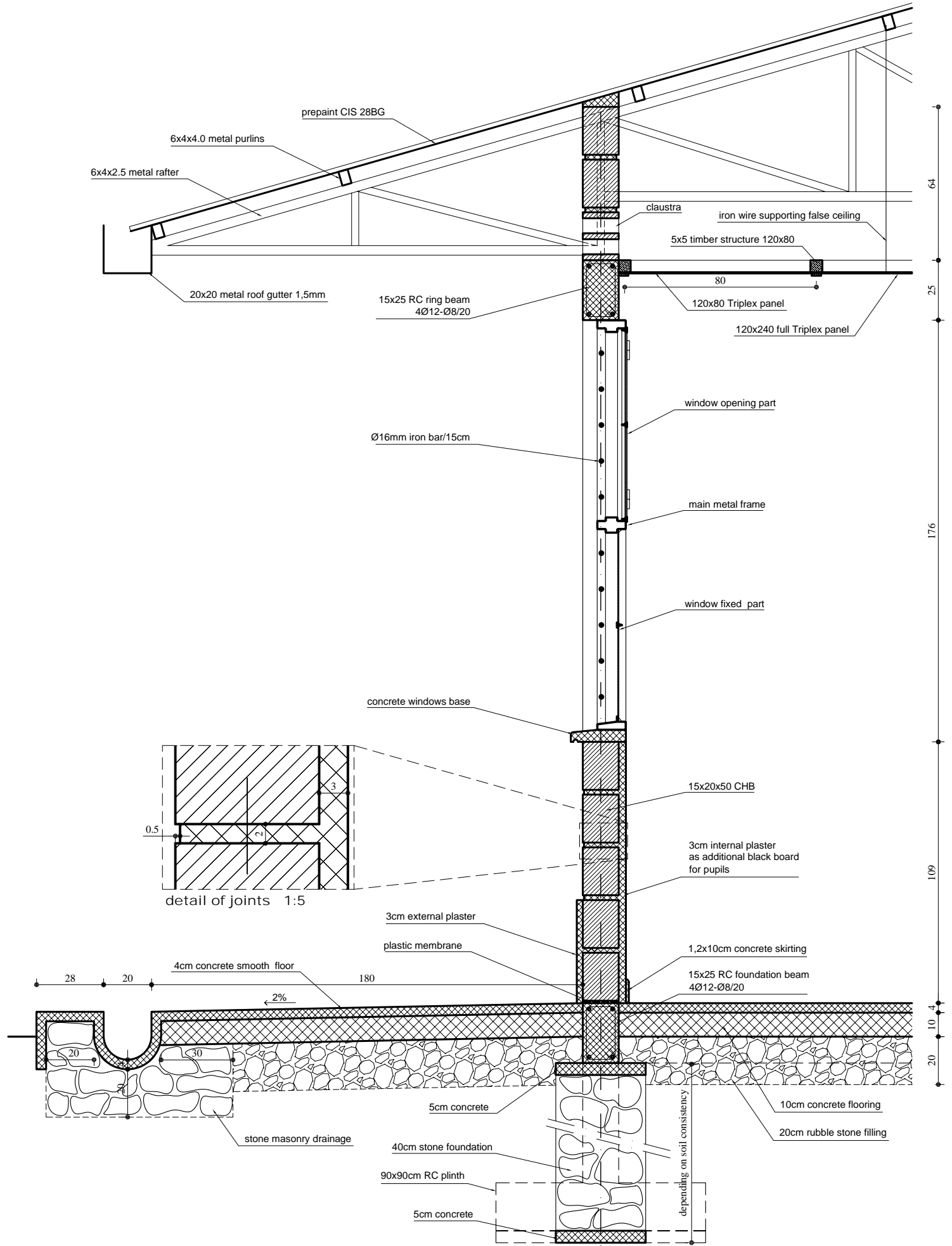

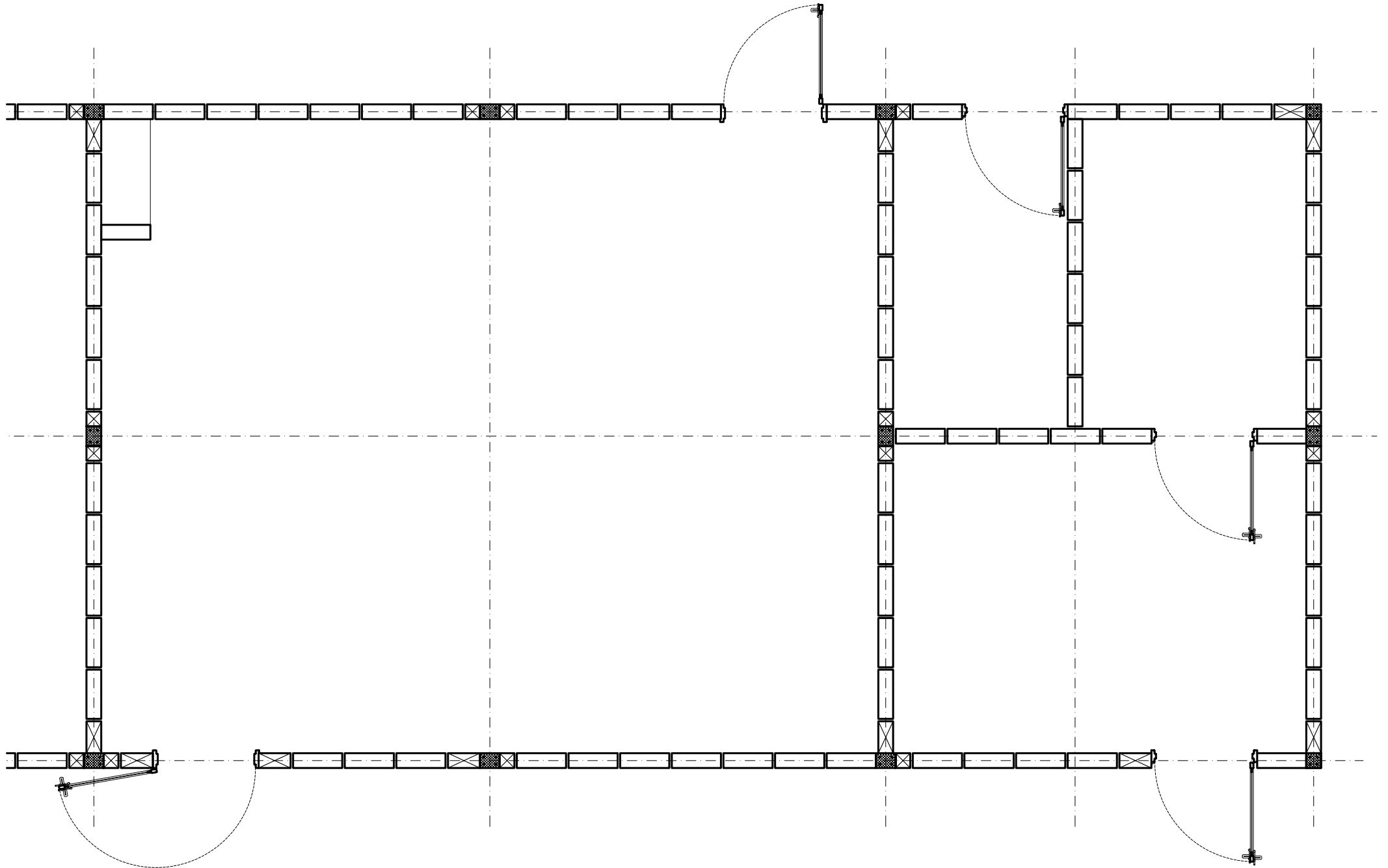

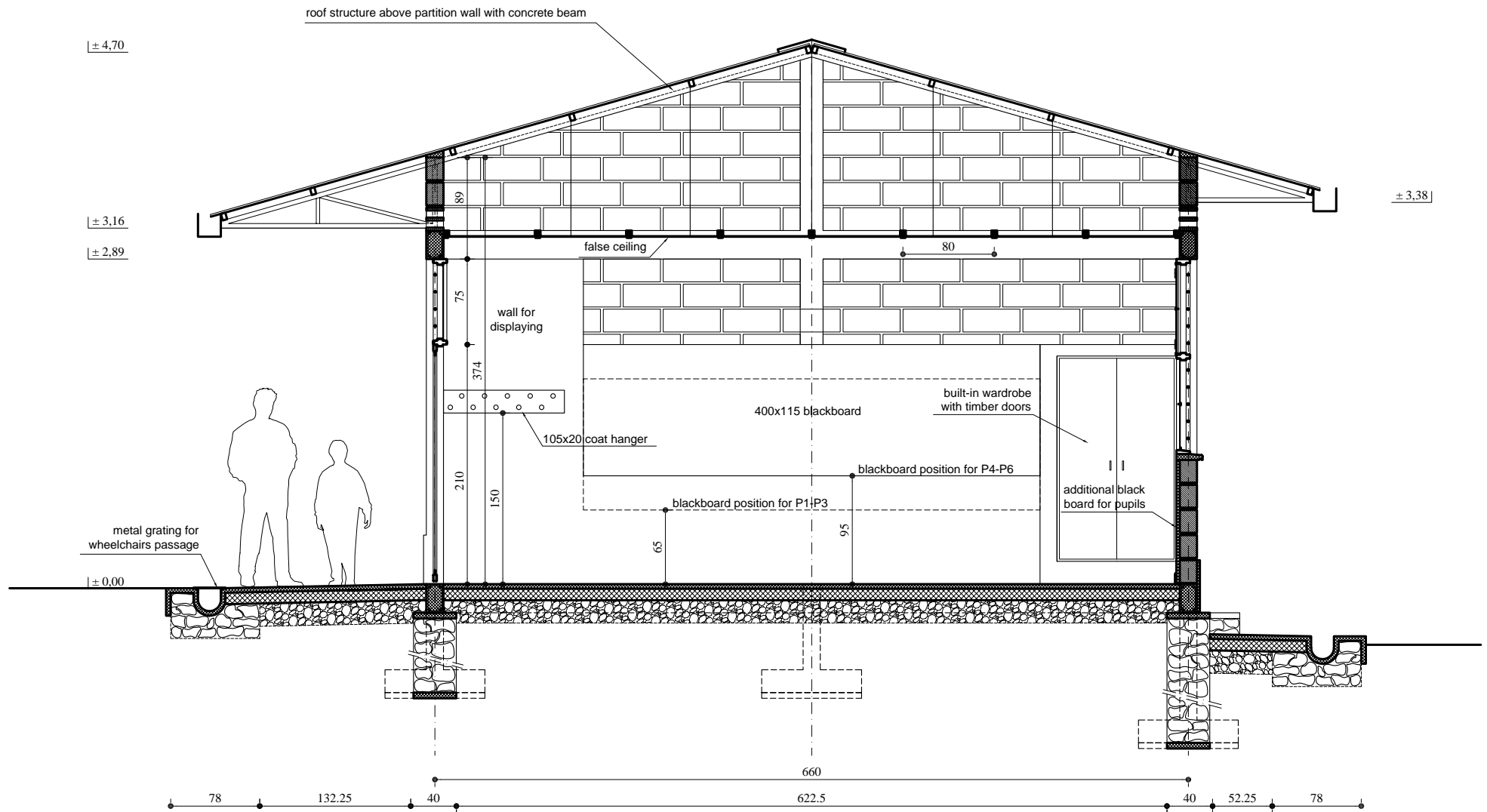

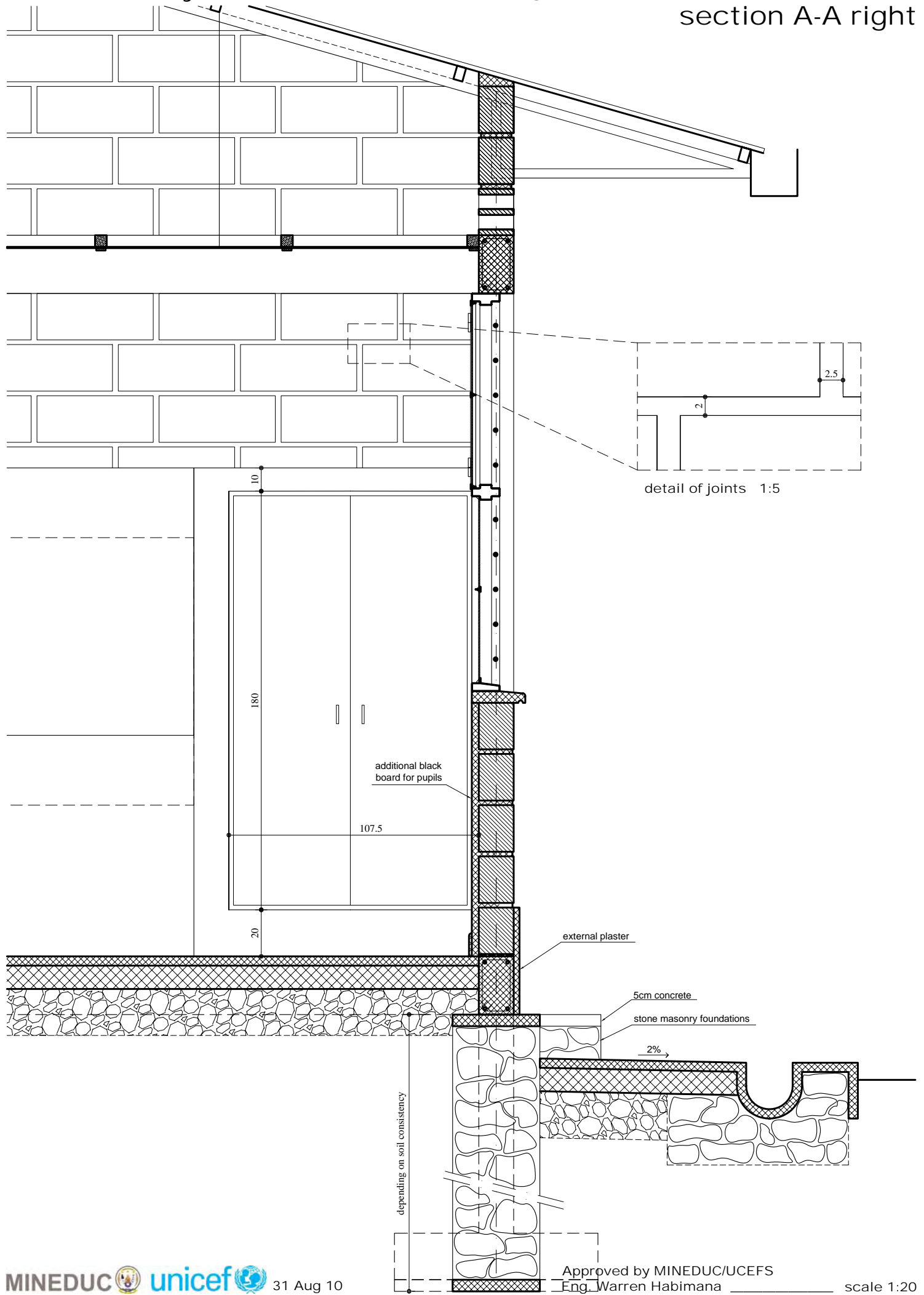

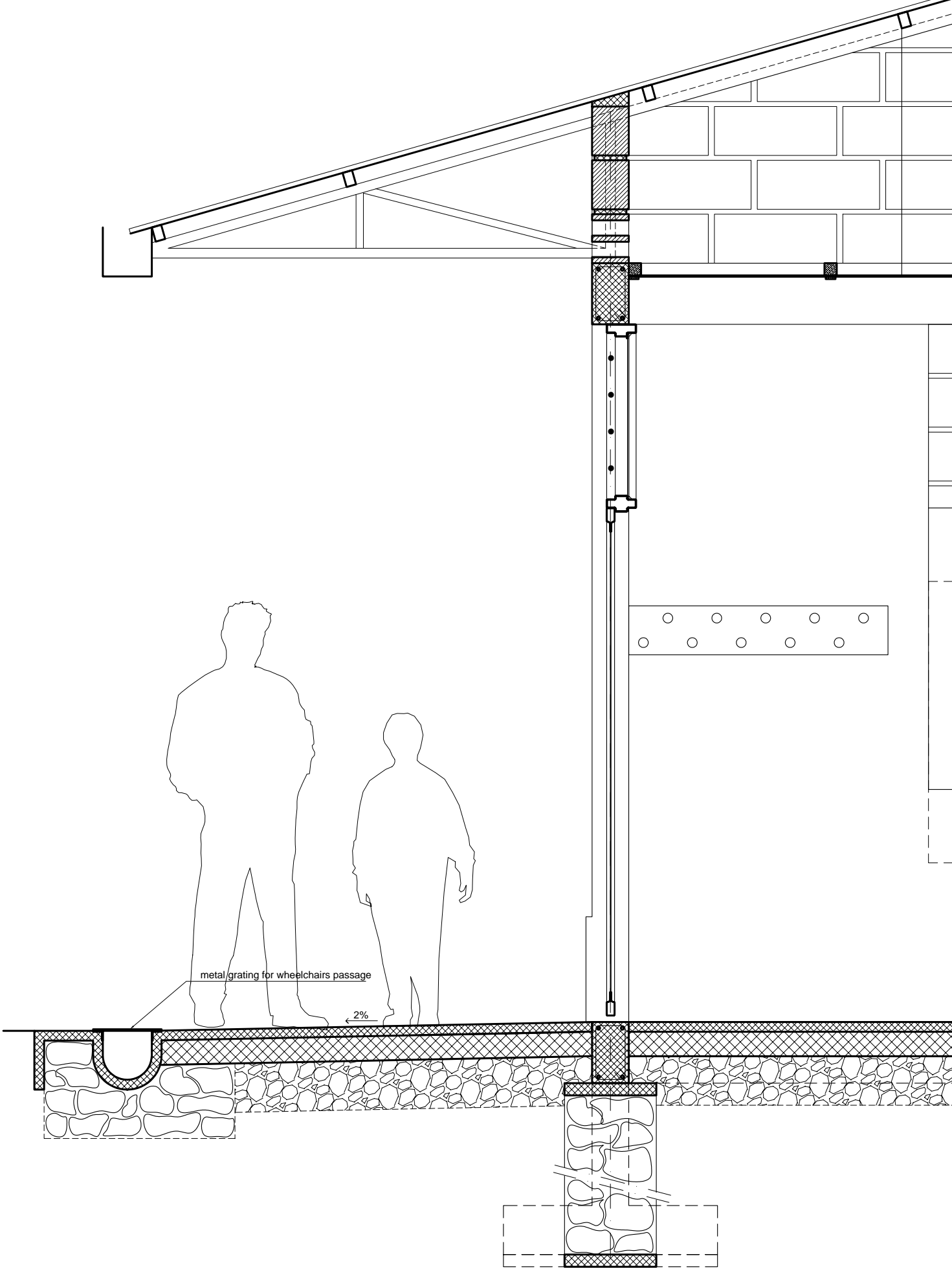

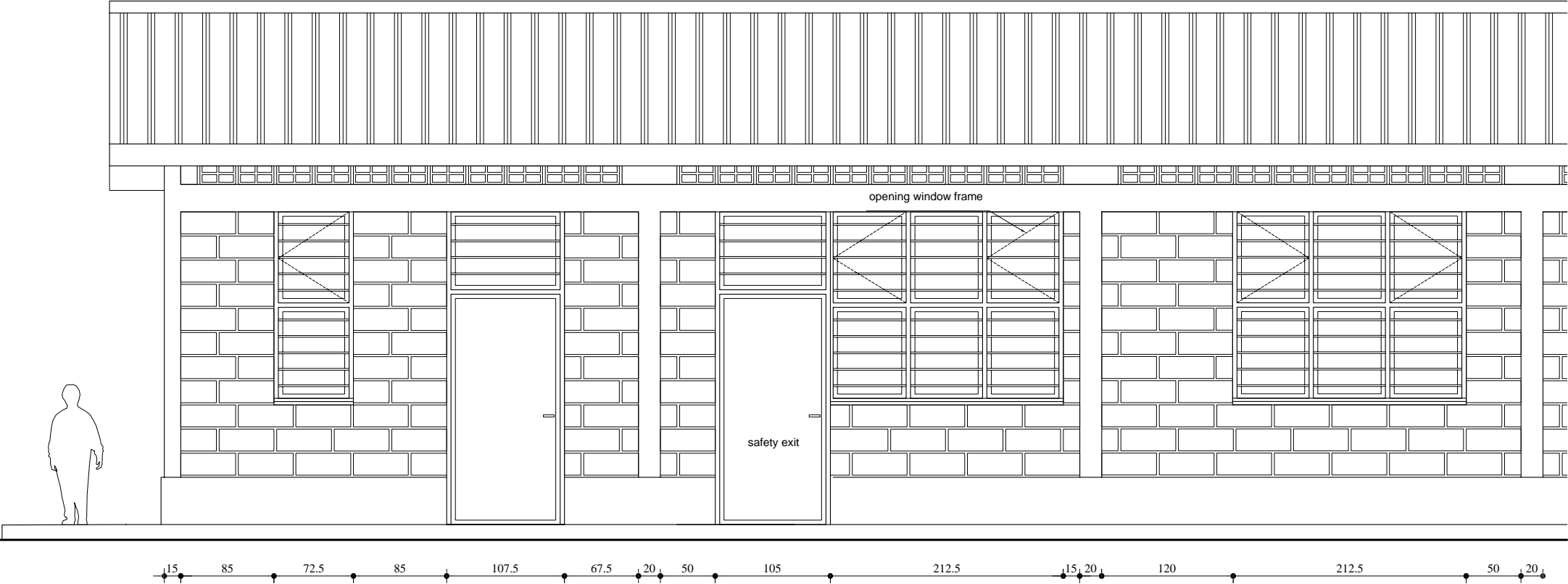

Child Friendly School - classrooms building

typical details

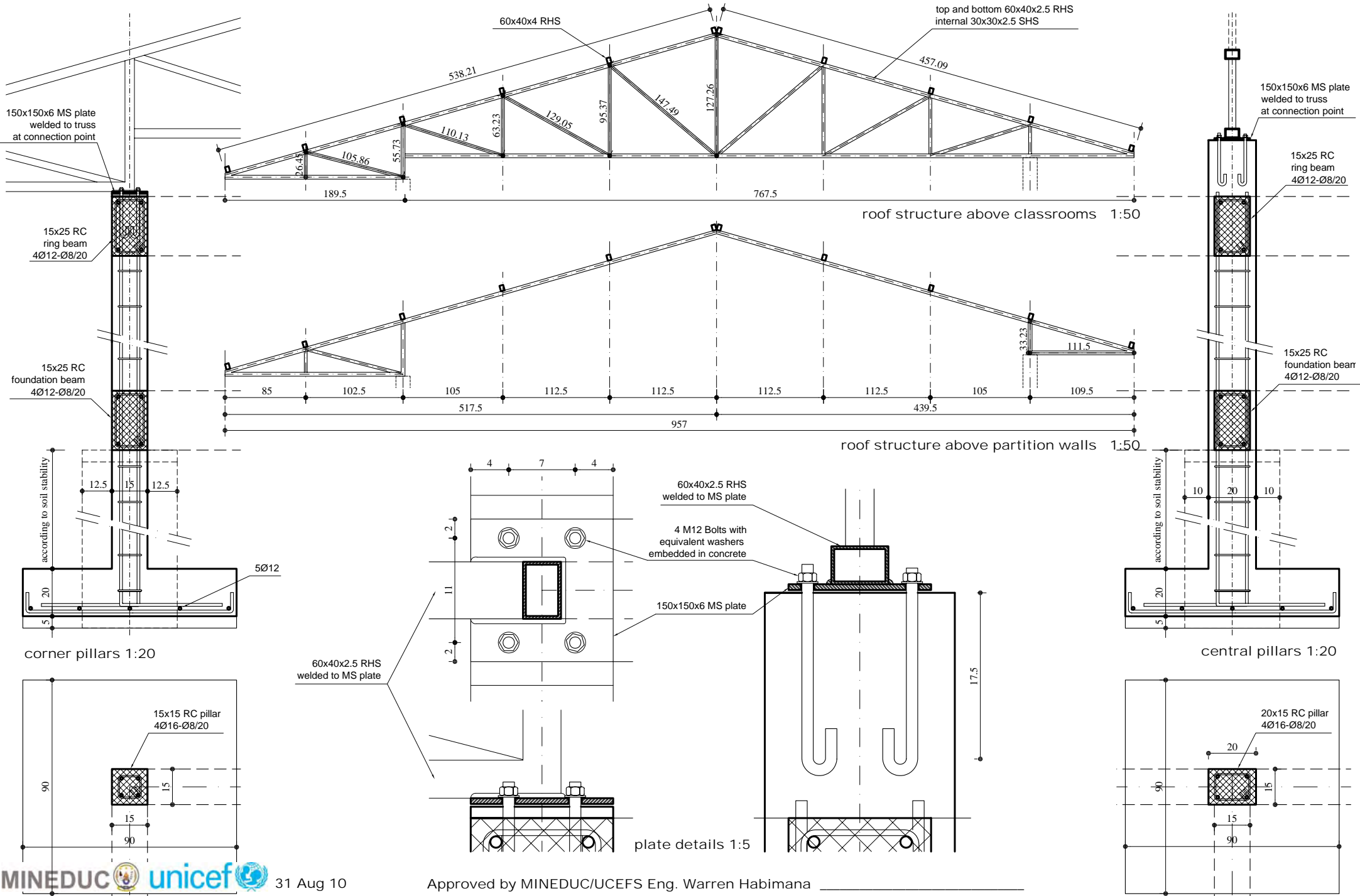

Child Friendly School - classrooms building

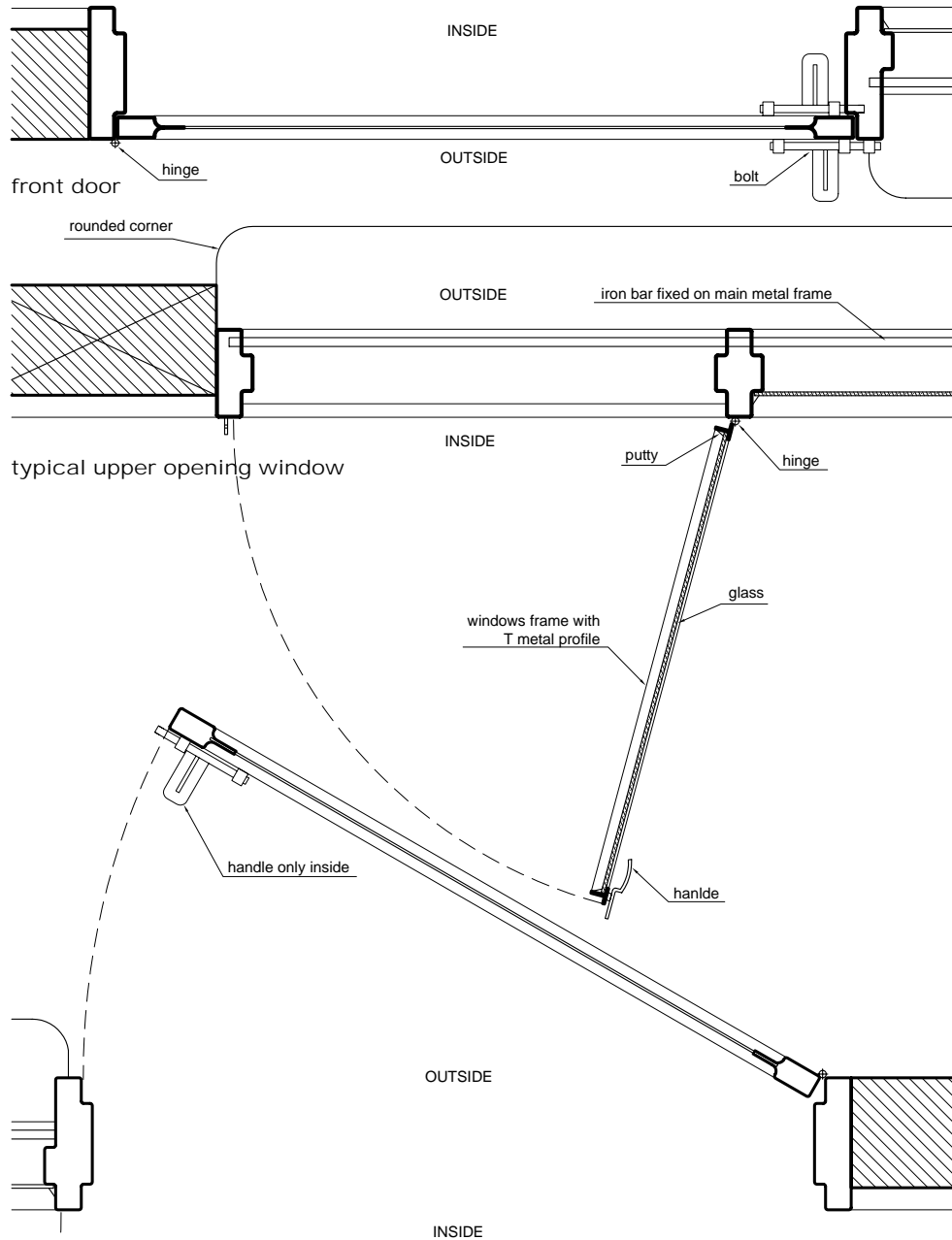

additional door as safety exit

typical details of windows and door

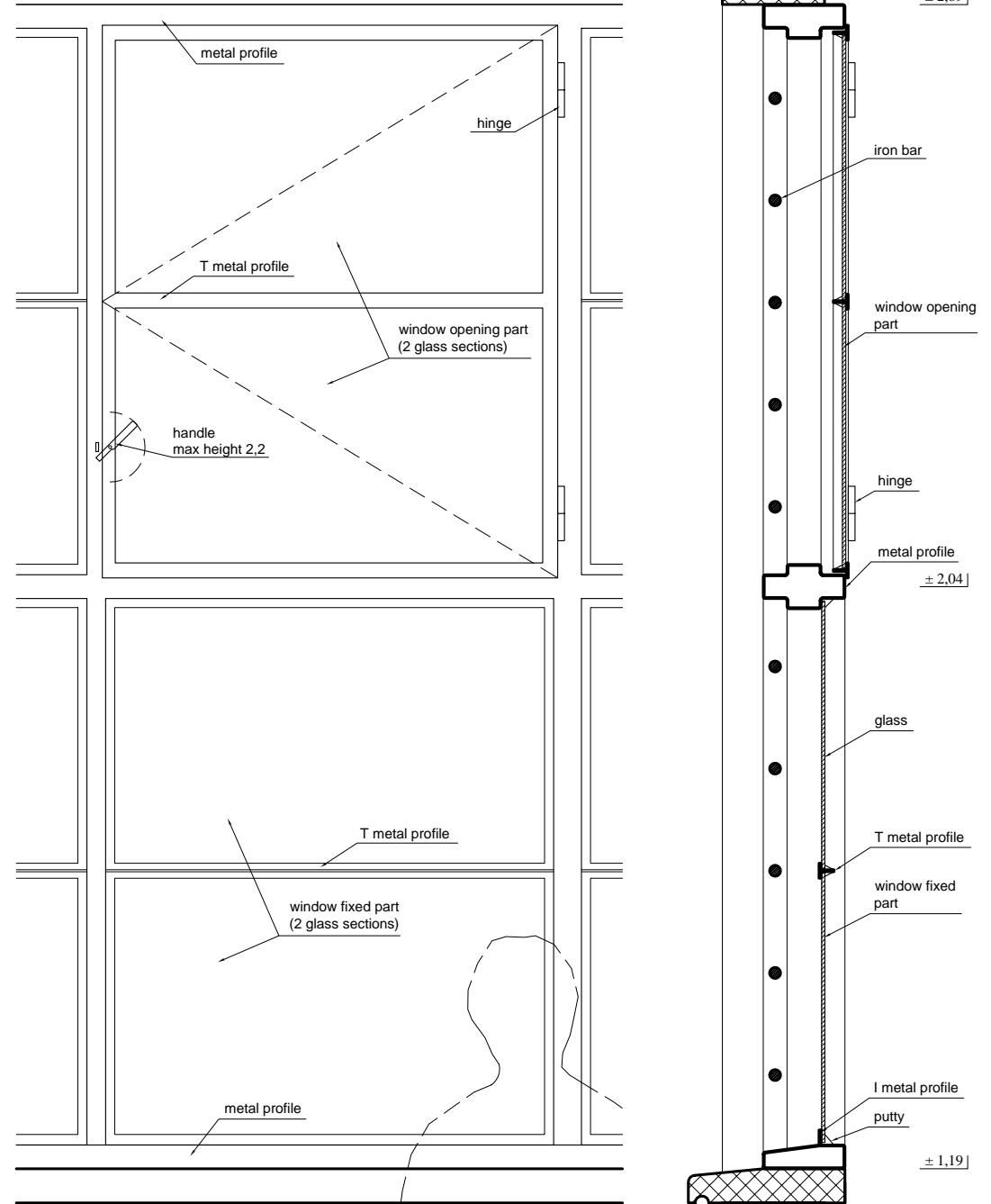

typical window section and elevation from inside

scale 1:10

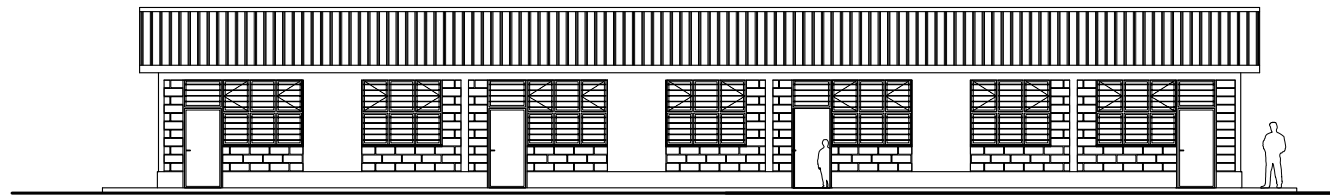
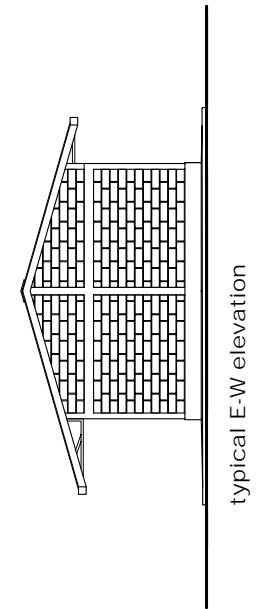
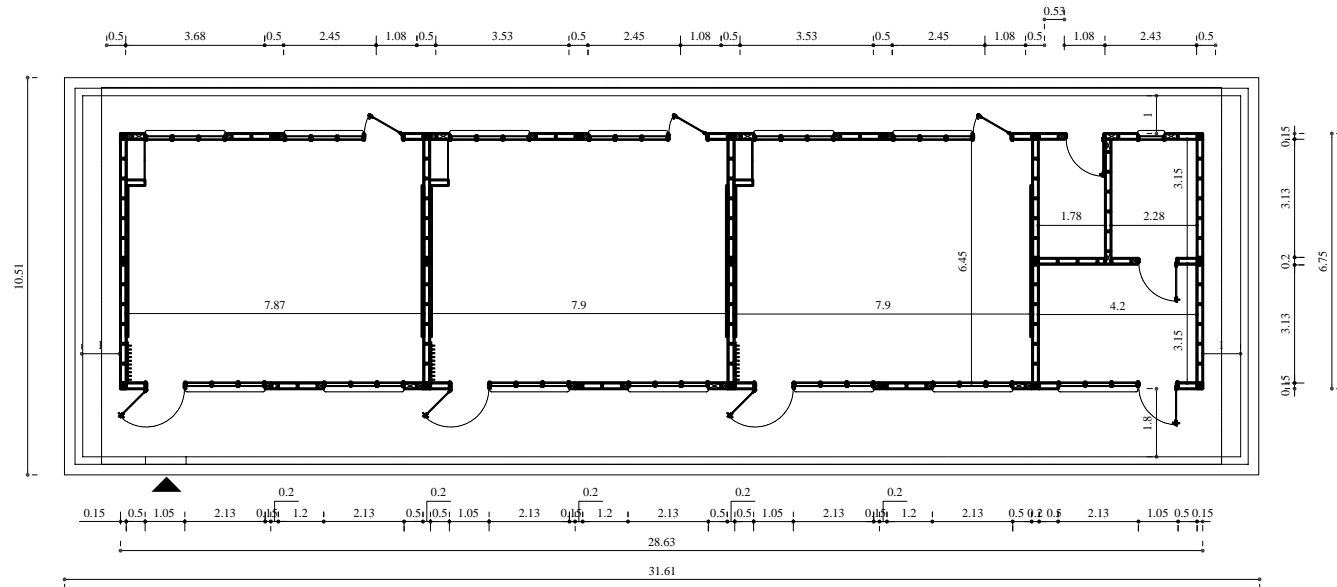
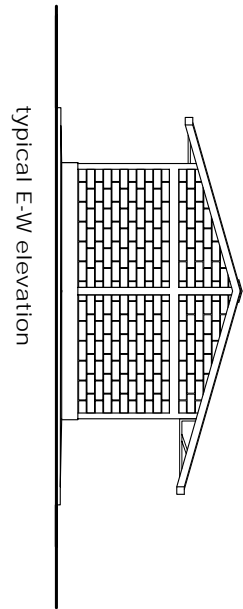
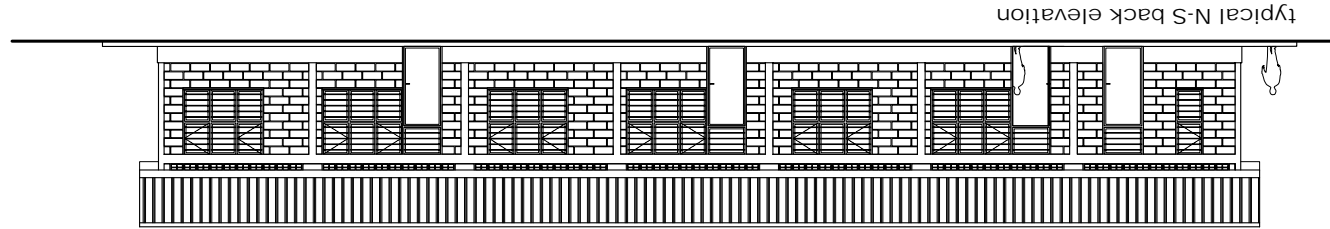

typical N-S front elevation

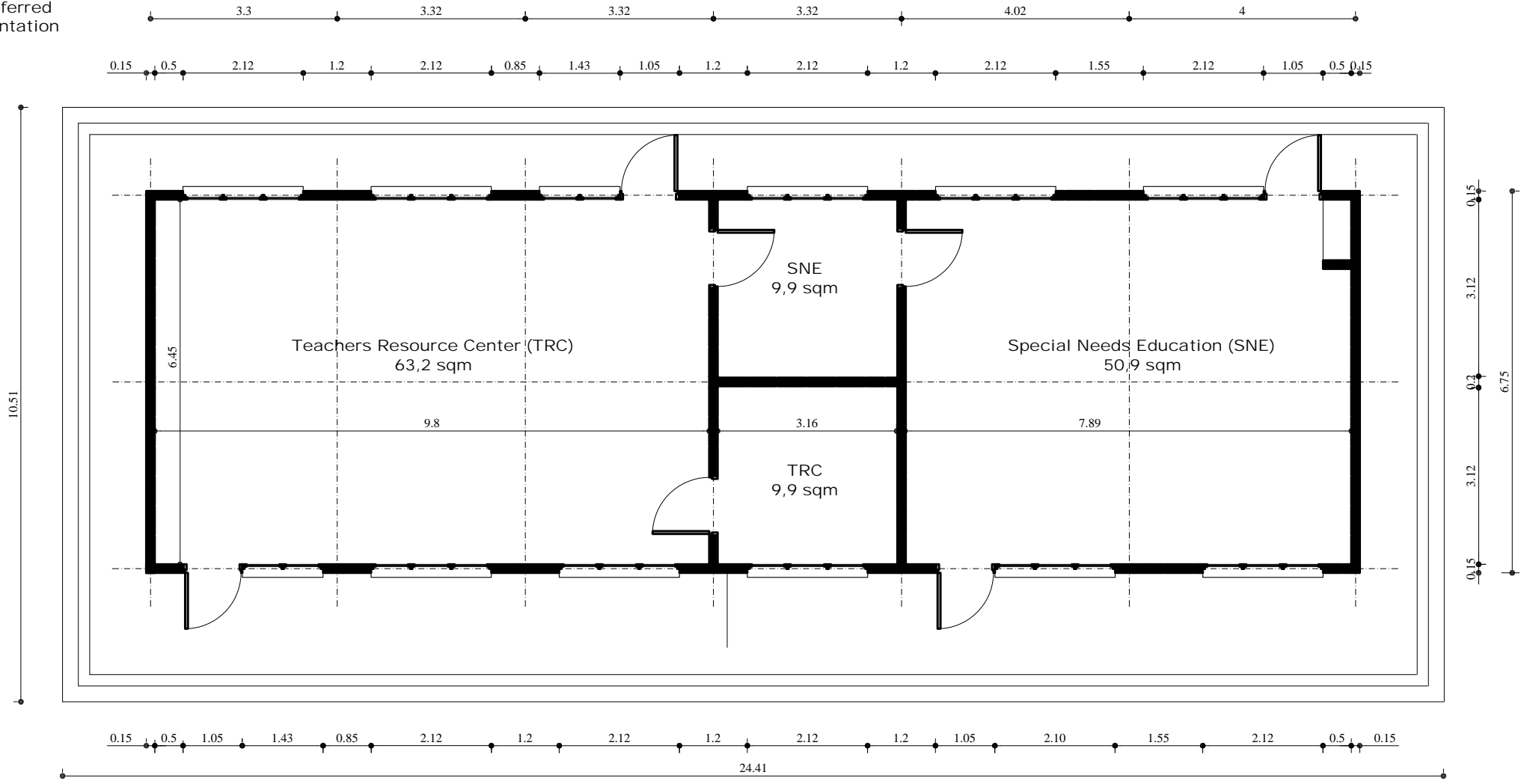

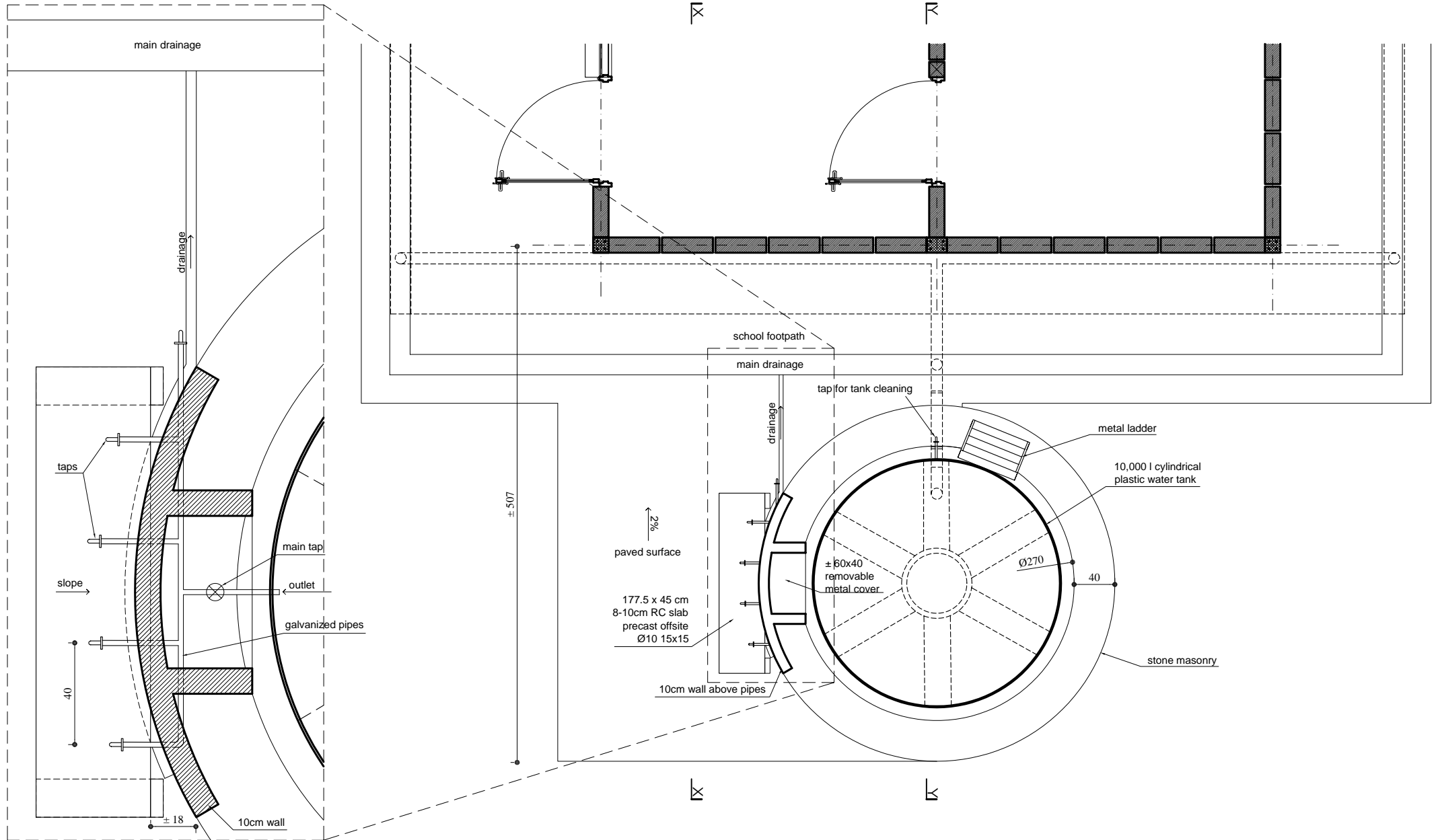

detail of fountain 1:20

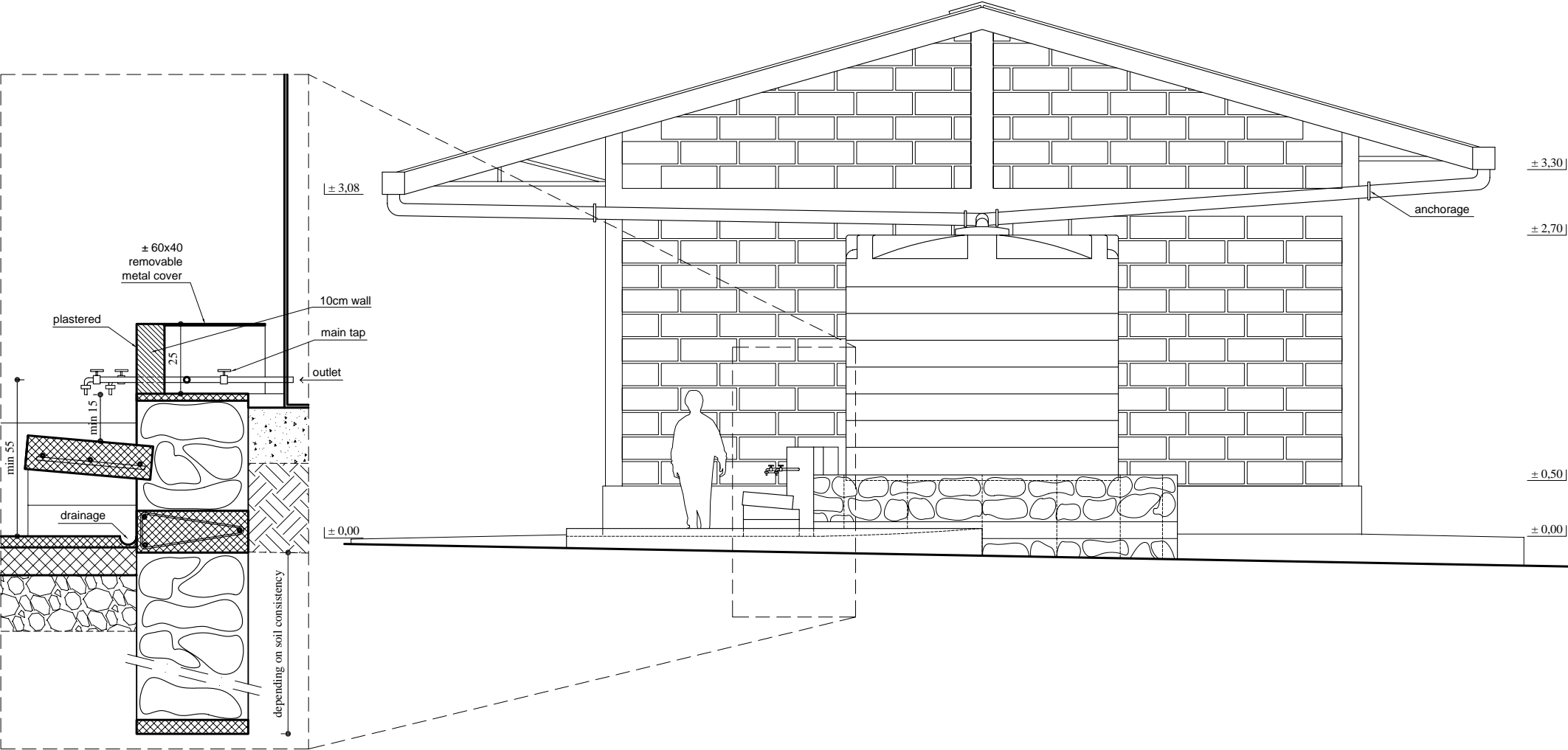

detailed section of fountain 1:20

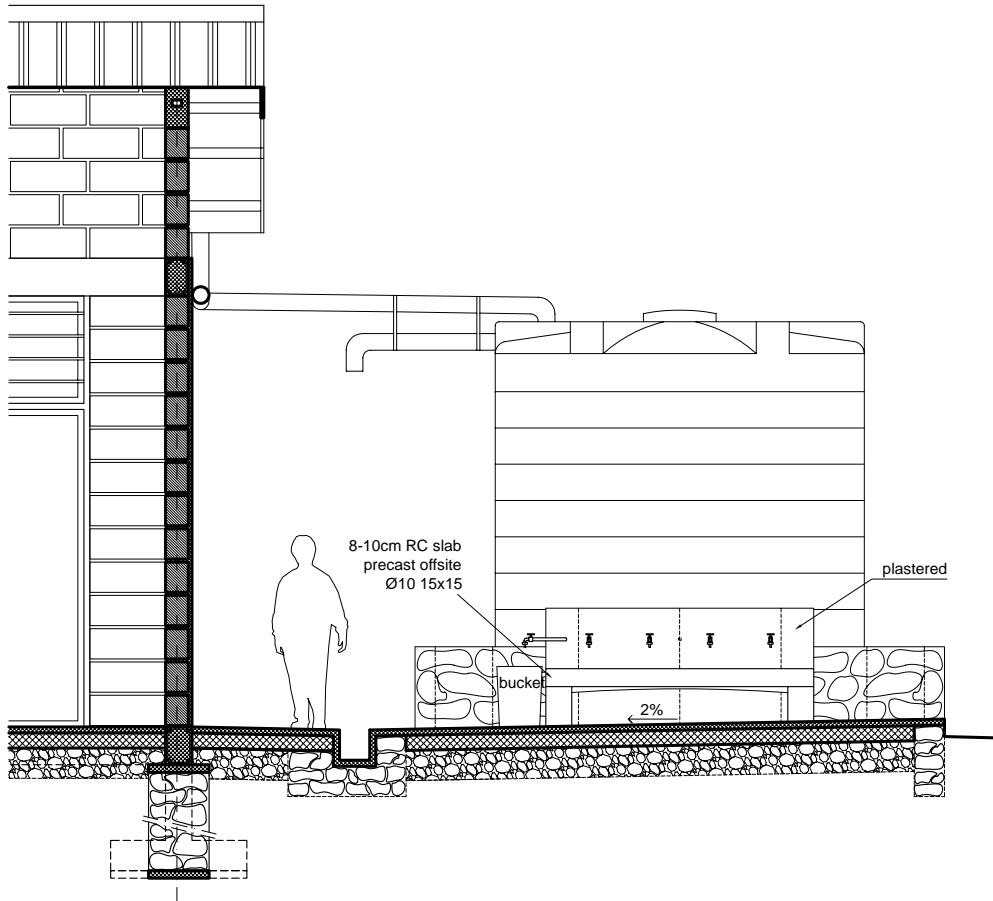

section X-X

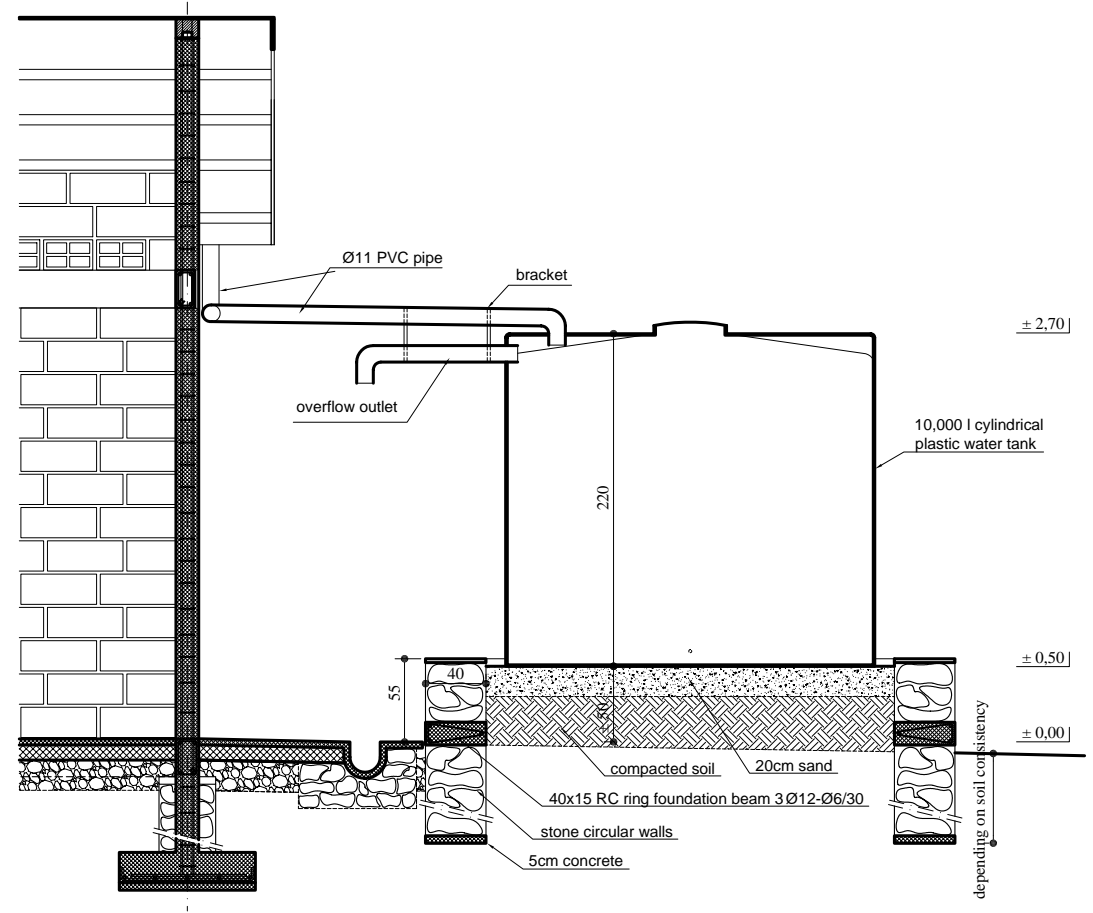

section Y-Y

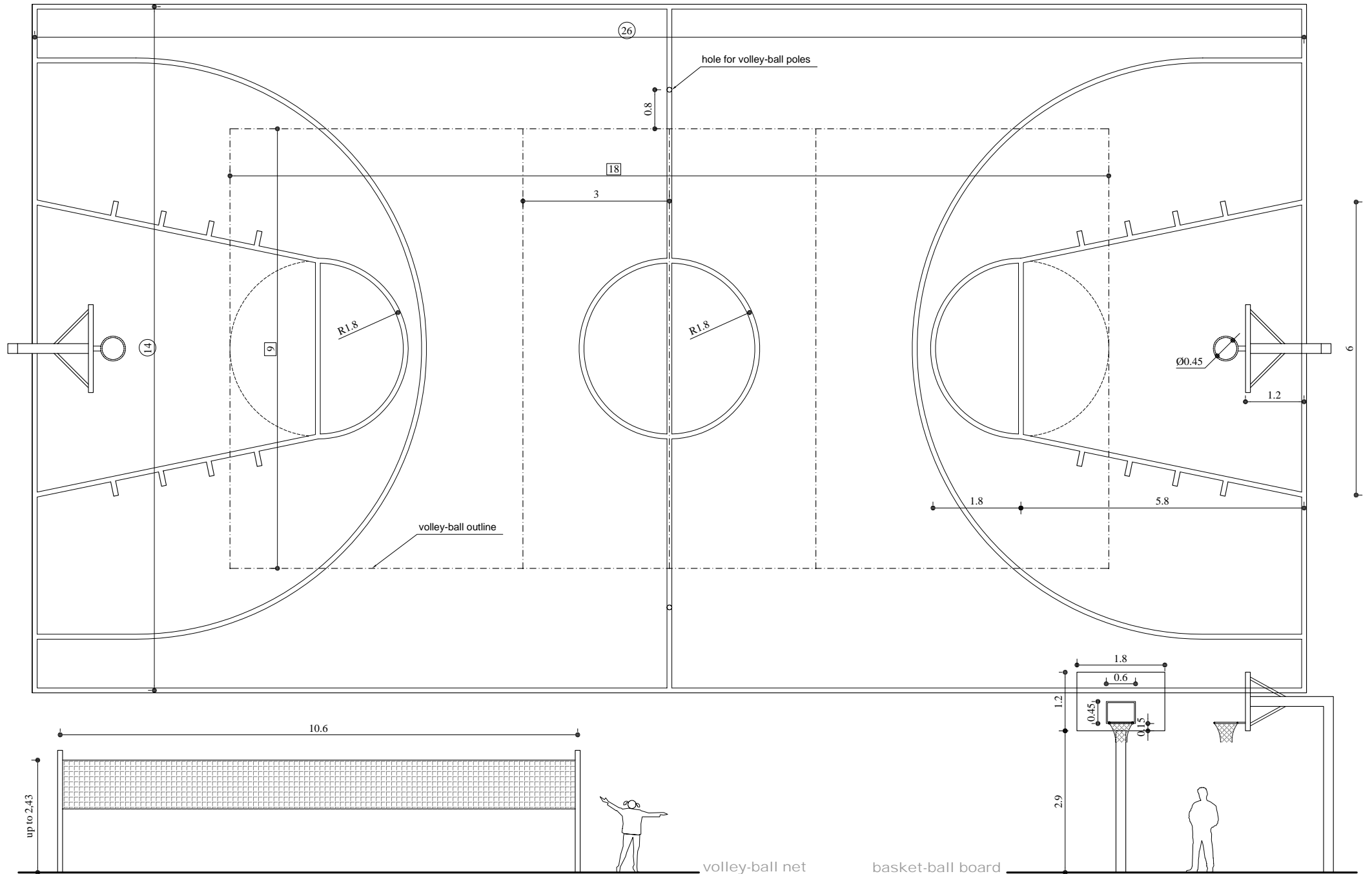

Child Friendly School - 12 percolate VIP toilets

- typical 12 unit provided with:
- toilet for handicapped
 - rain water harvesting system
 - 2m³ PVC water tank with taps
 - urinals for boys
 - shower for girls

NB. solution to be adopted according to water table position and geological nature of the soil

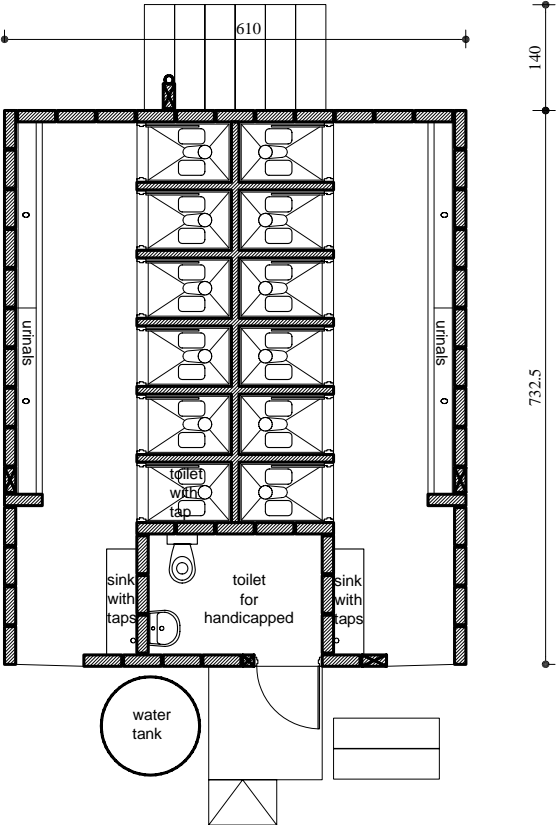
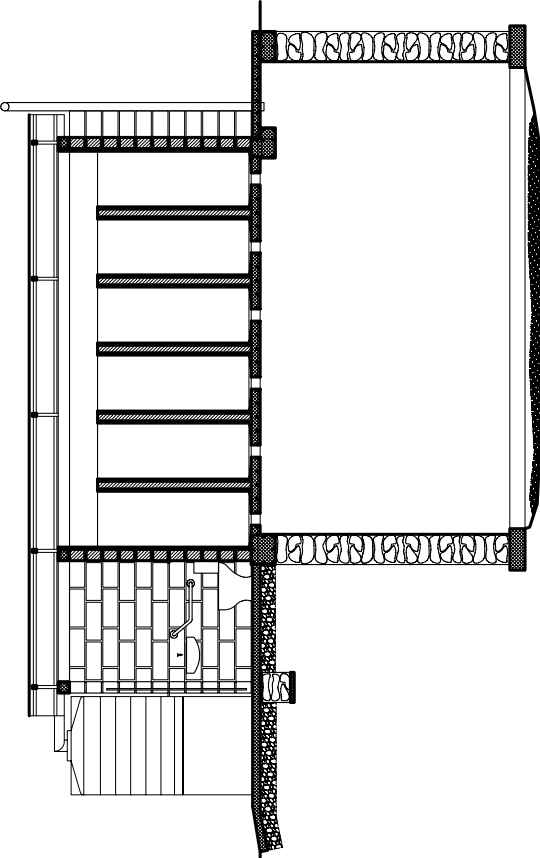
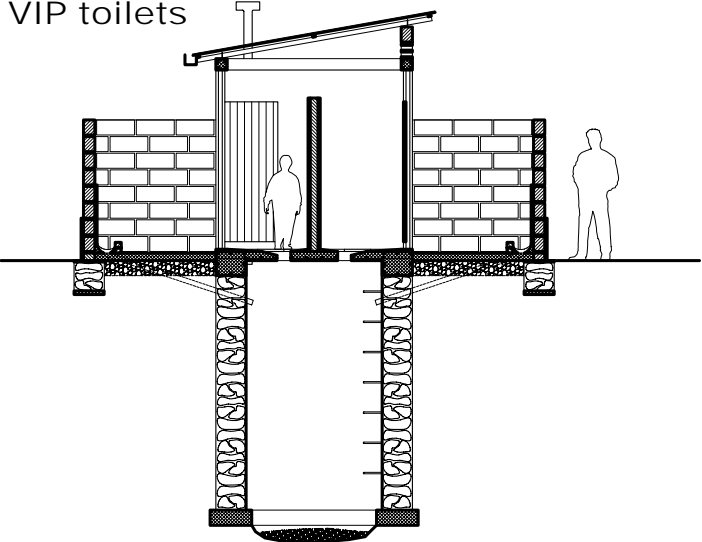

toilet block for boys

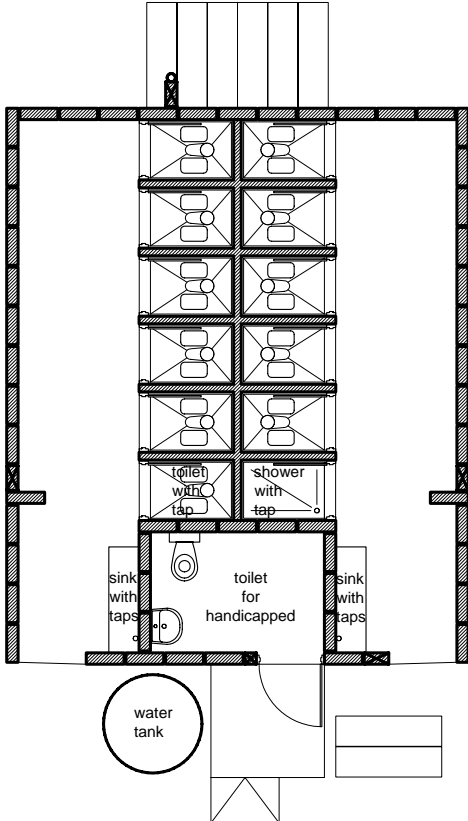

toilet block for girls

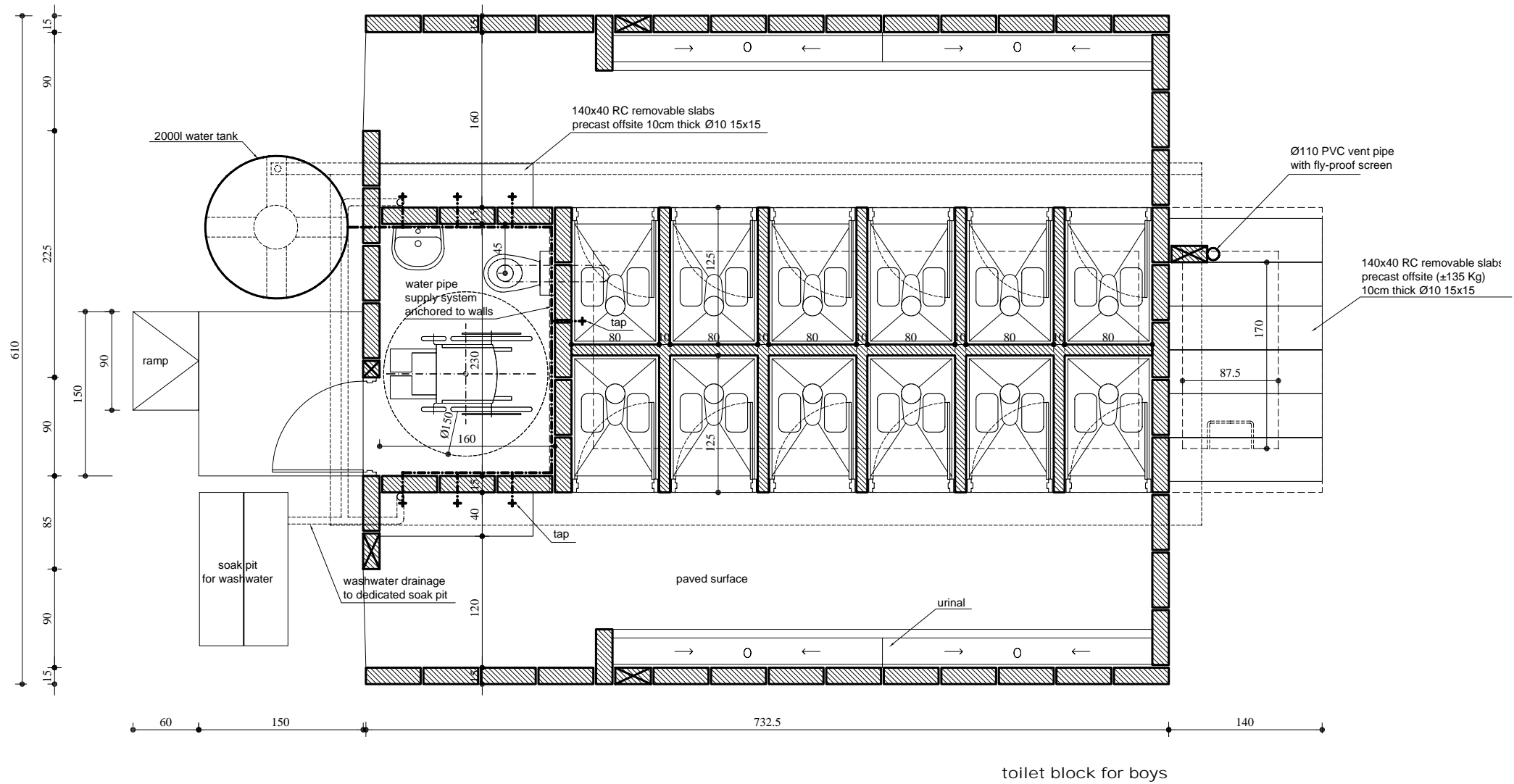

Child Friendly School - 12 percolate VIP toilets

typical plan even and odd layout

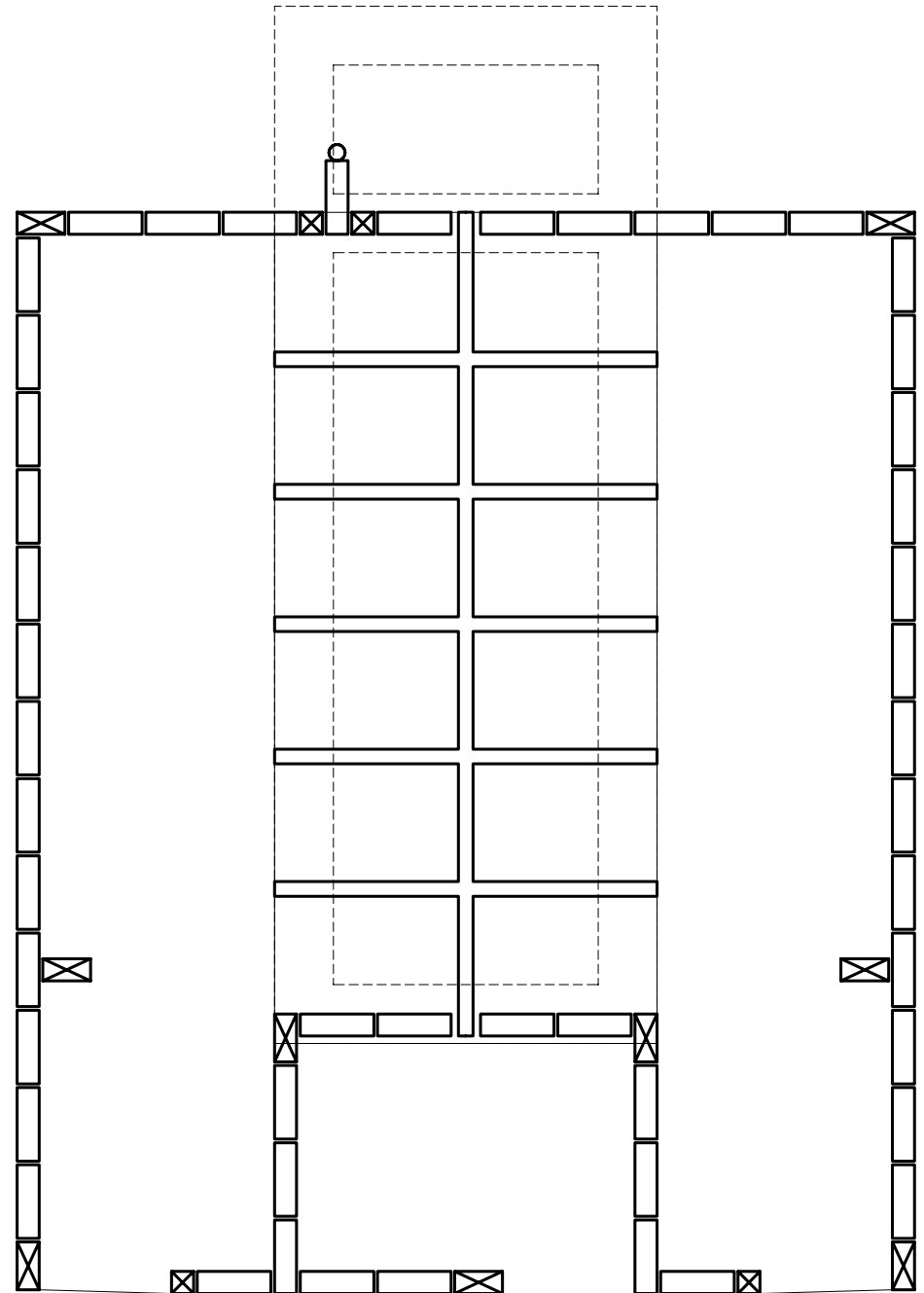
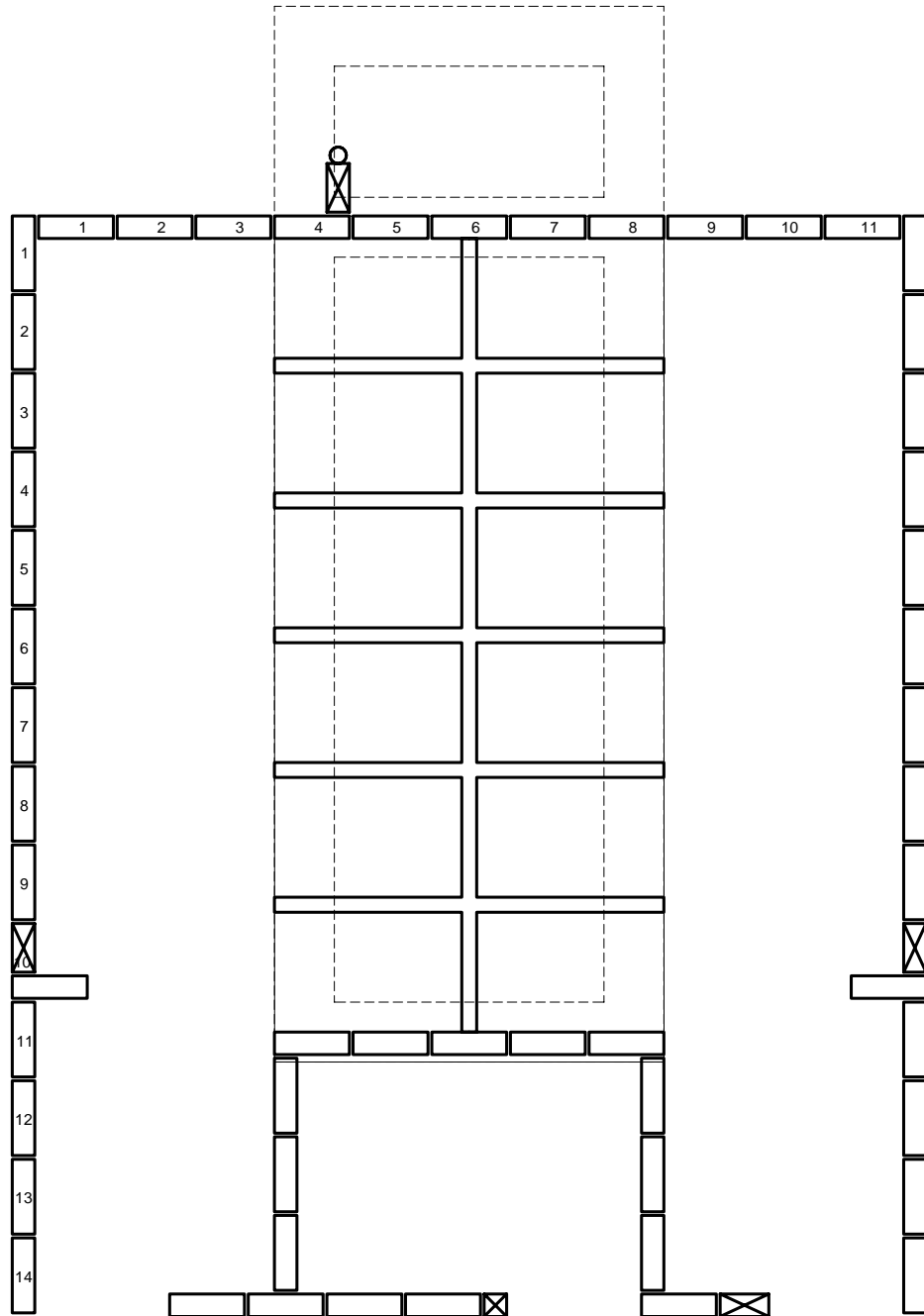

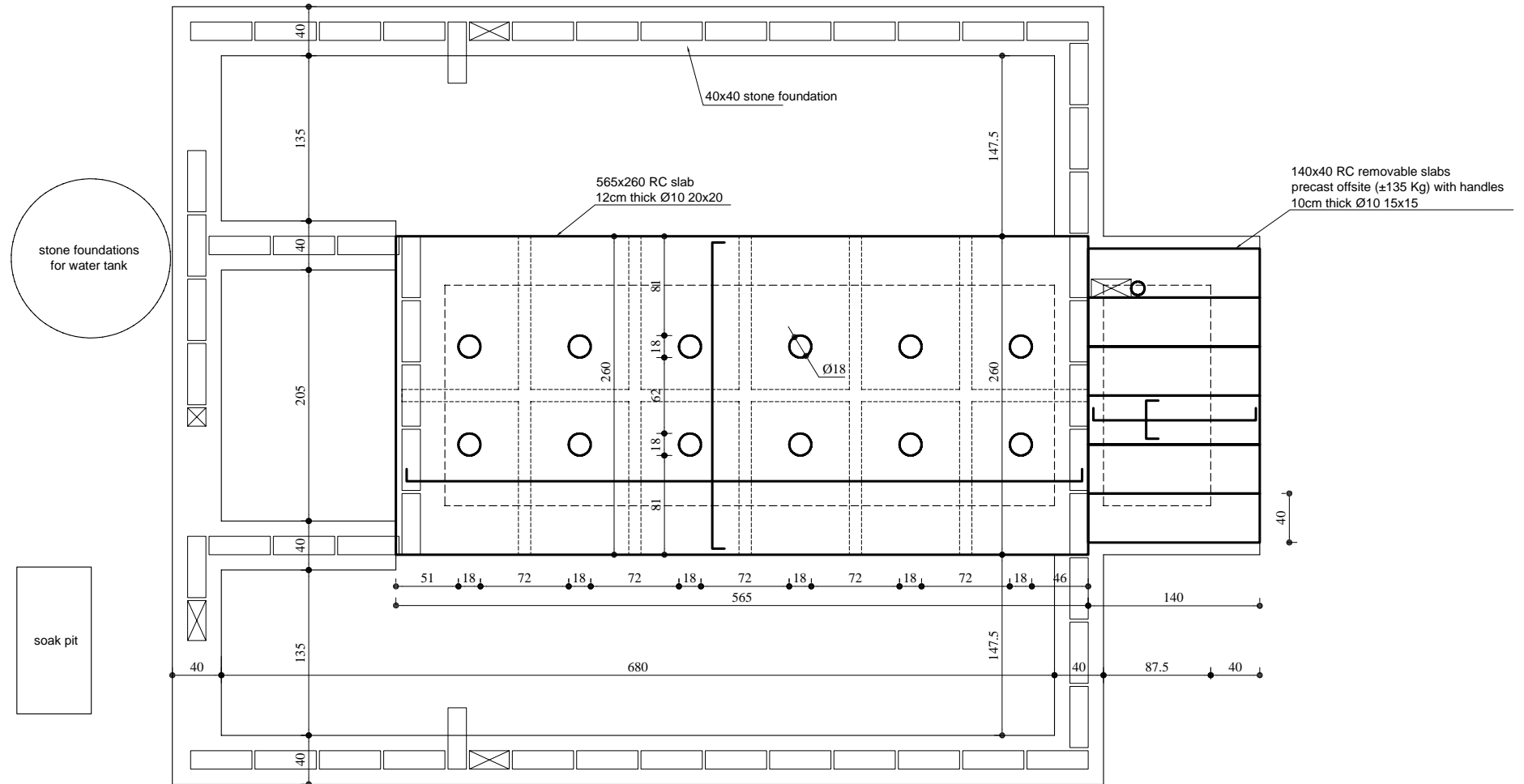

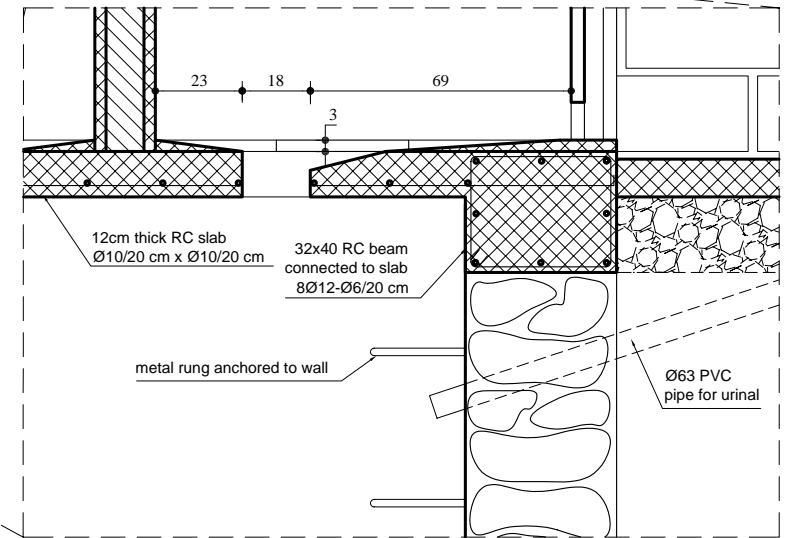
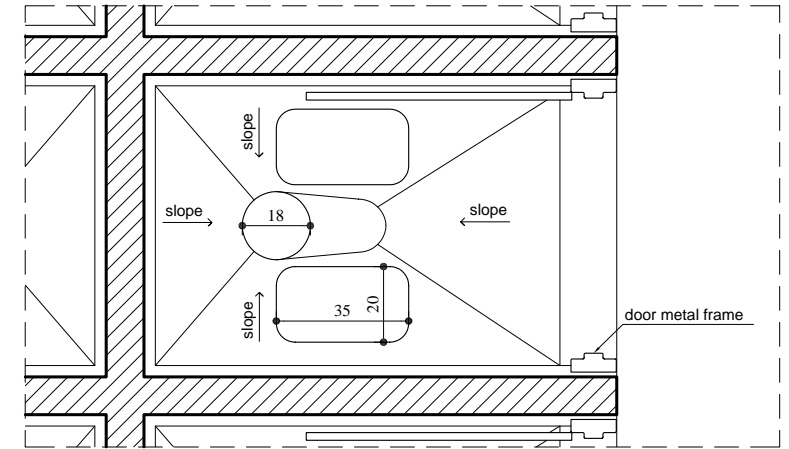
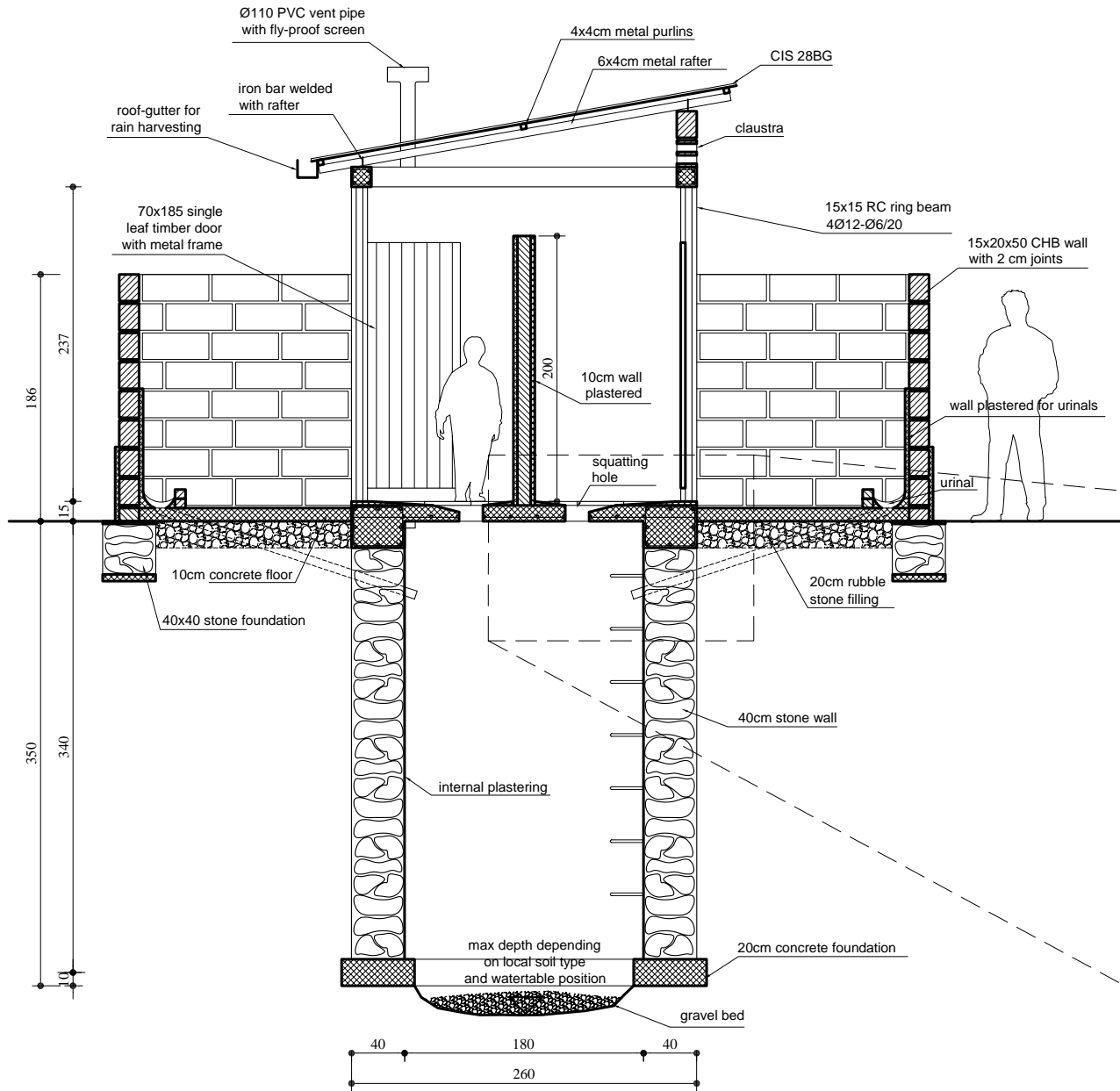

details of cubicle and squatting hole 1:20

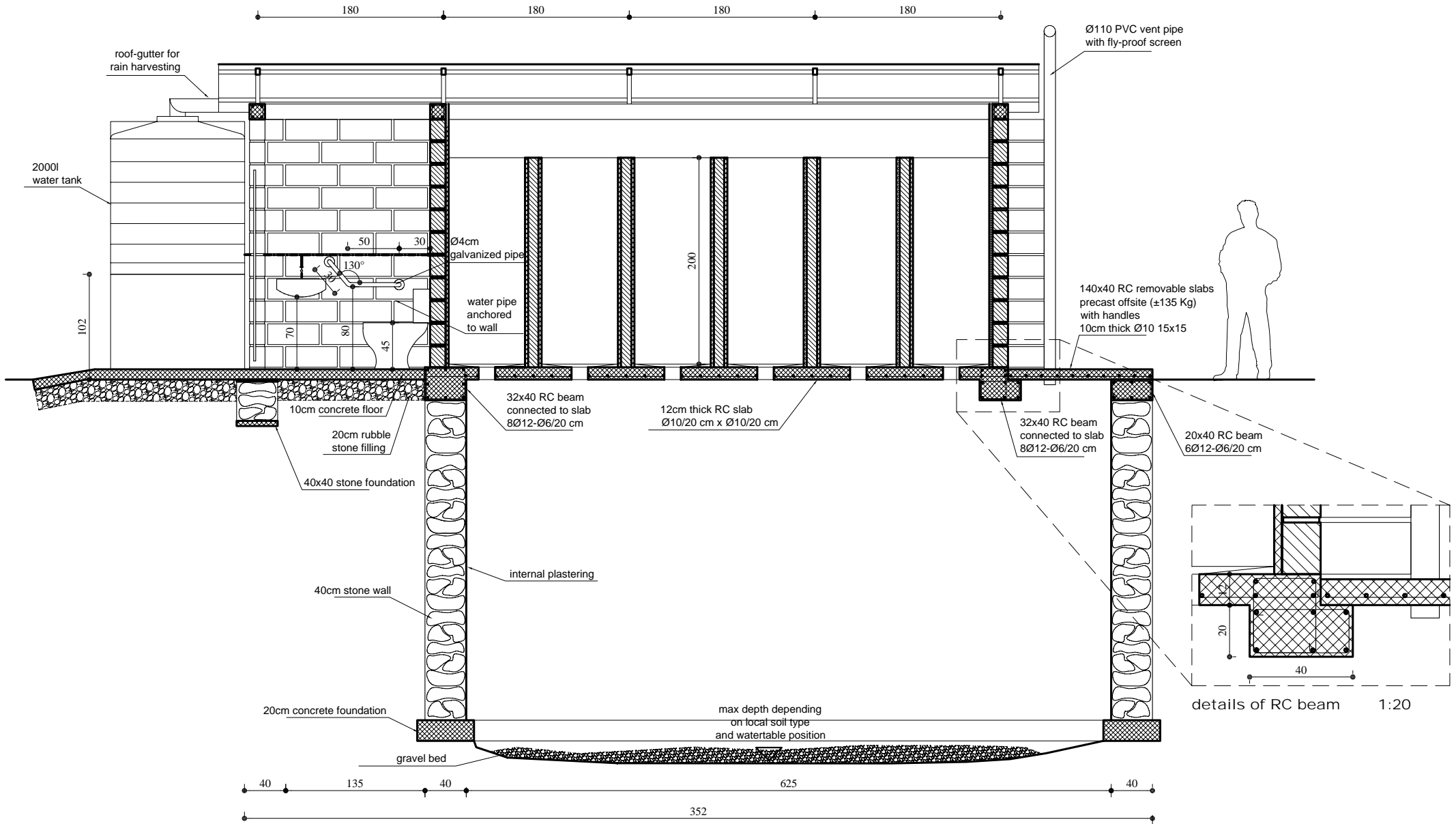

Child Friendly School - 12 percolate VIP toilets typical sections through special unit and corridors

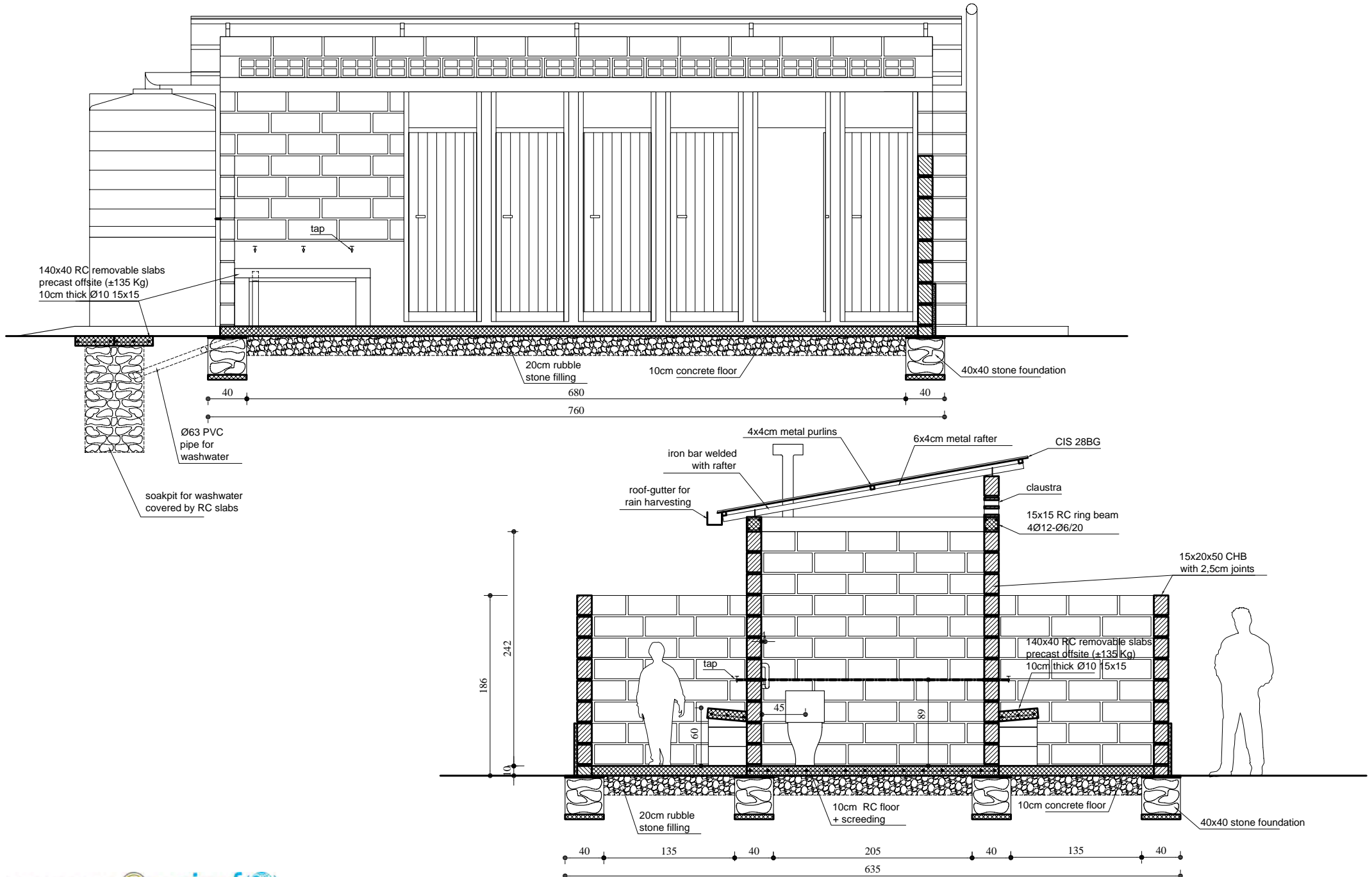

Child Friendly School - 8 percolate VIP toilets

- typical 8 unit provided with:
- toilet for handicapped
 - rain water harvesting system
 - 2m³ PVC water tank with taps
 - urinals for boys
 - shower for girls

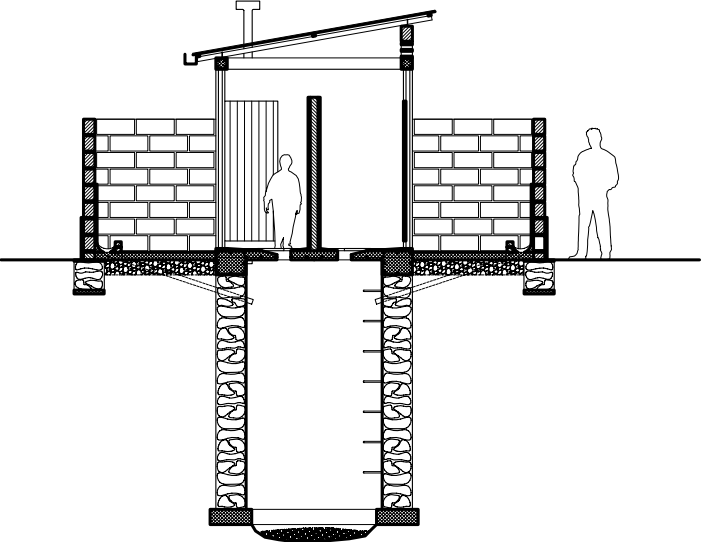

NB. solution to be adopted according to water table position and geological nature of the soil

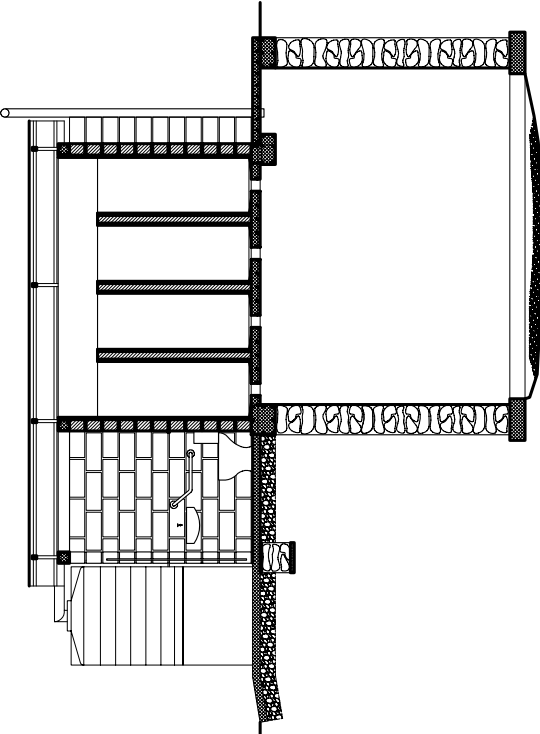

610

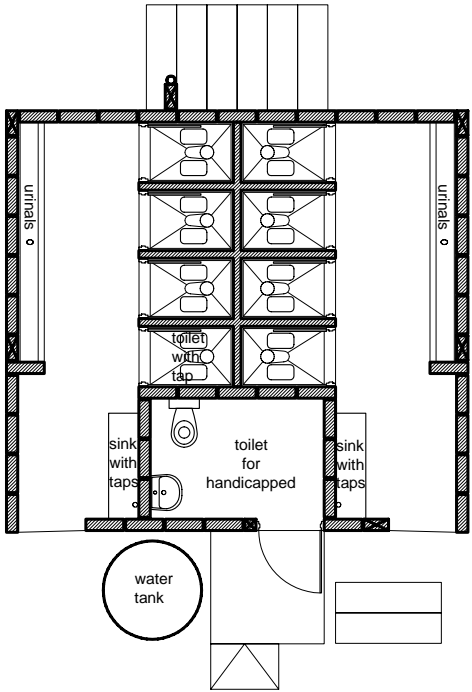

140
552.5

toilet block for boys

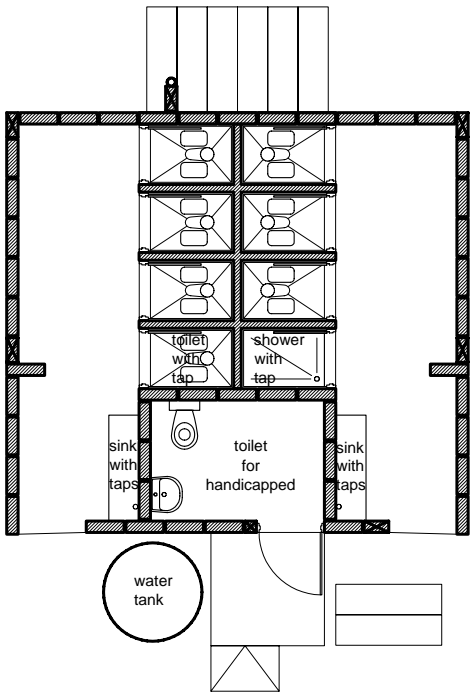

toilet block for girls

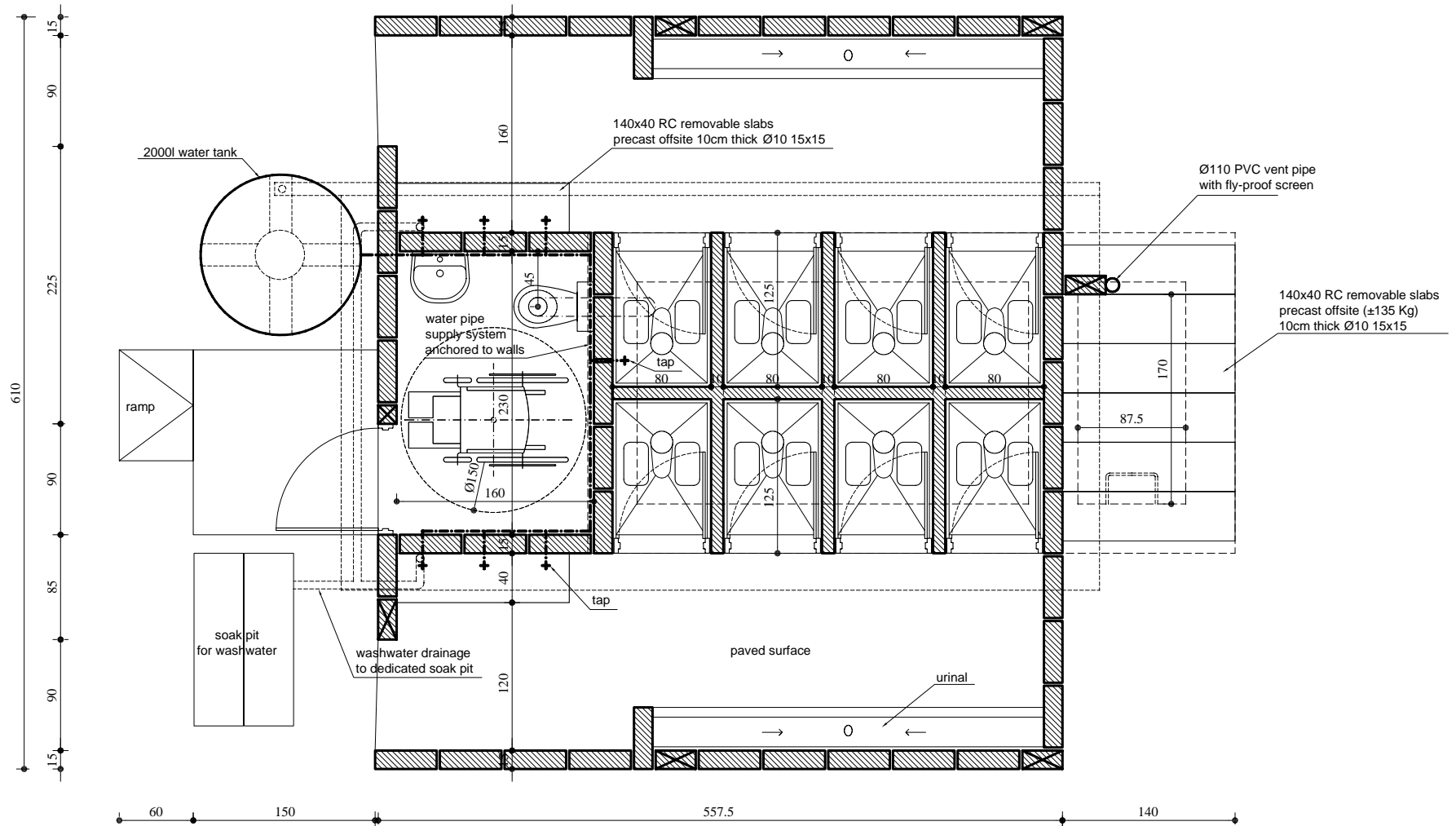

toilet block for boys

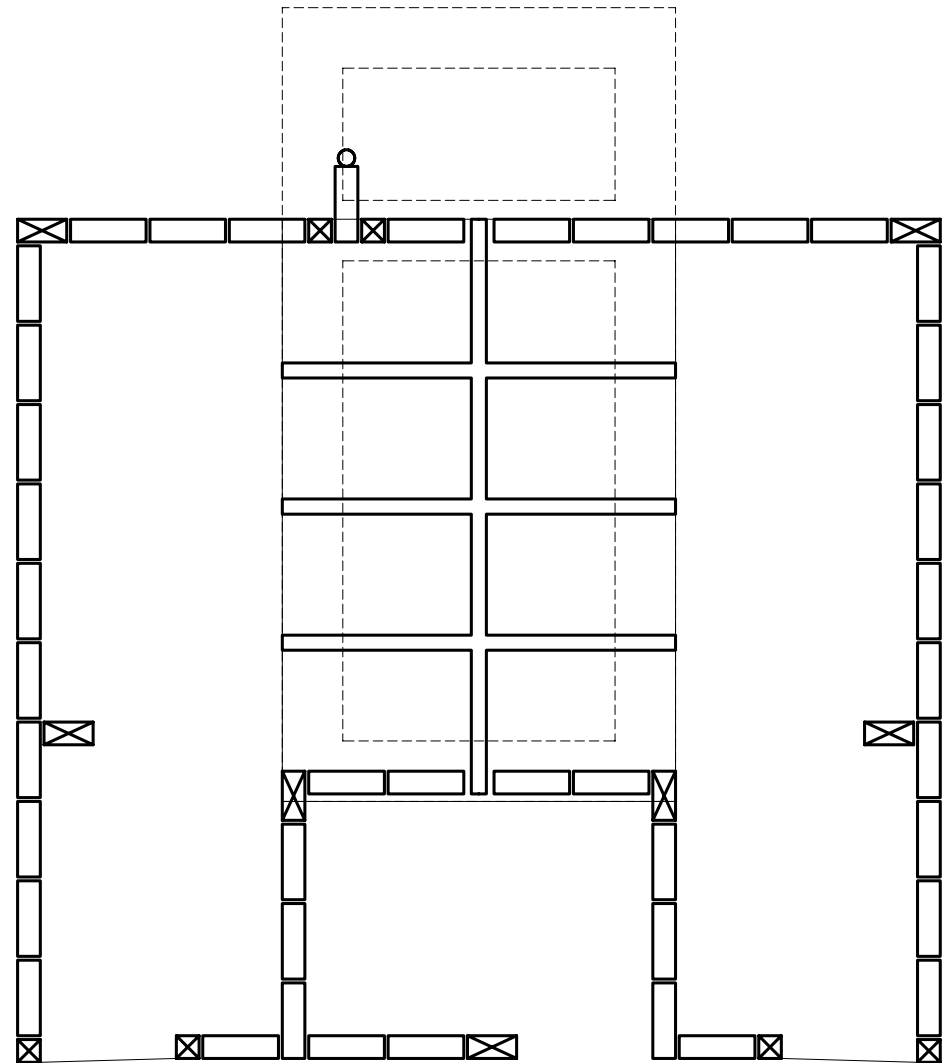
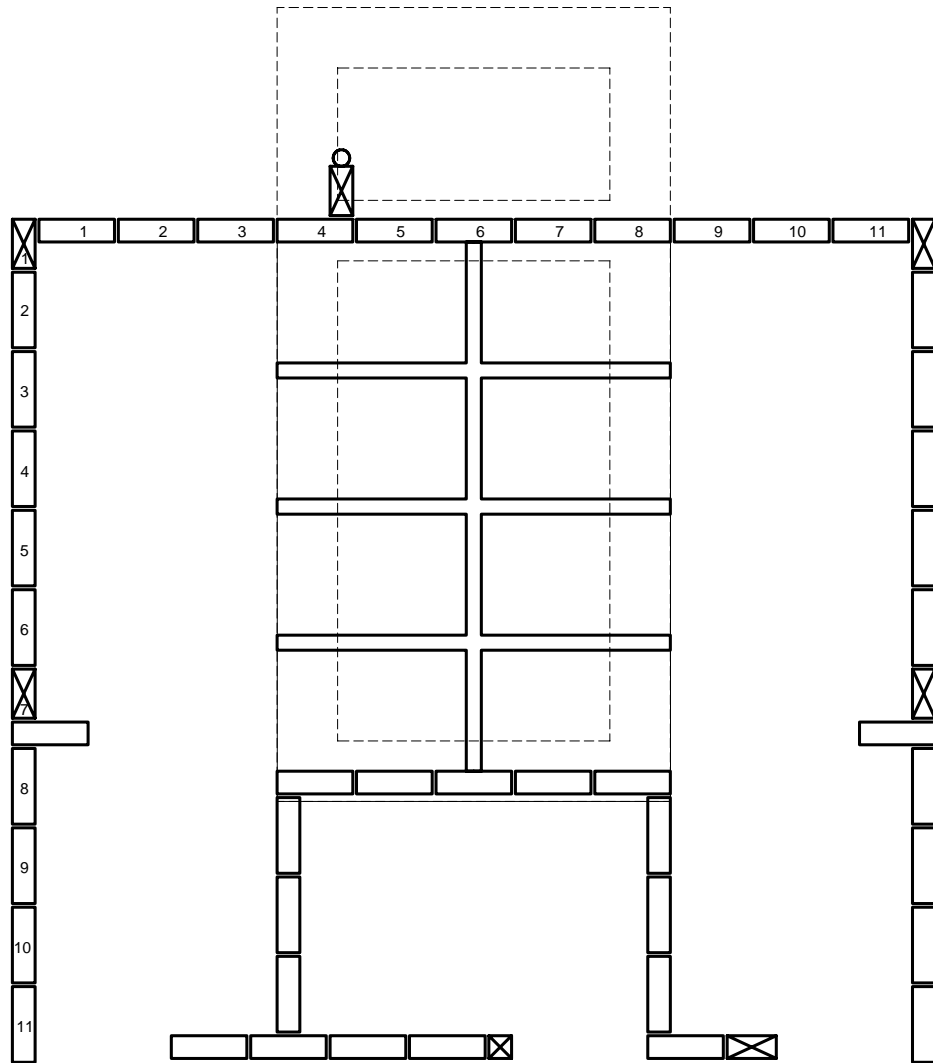

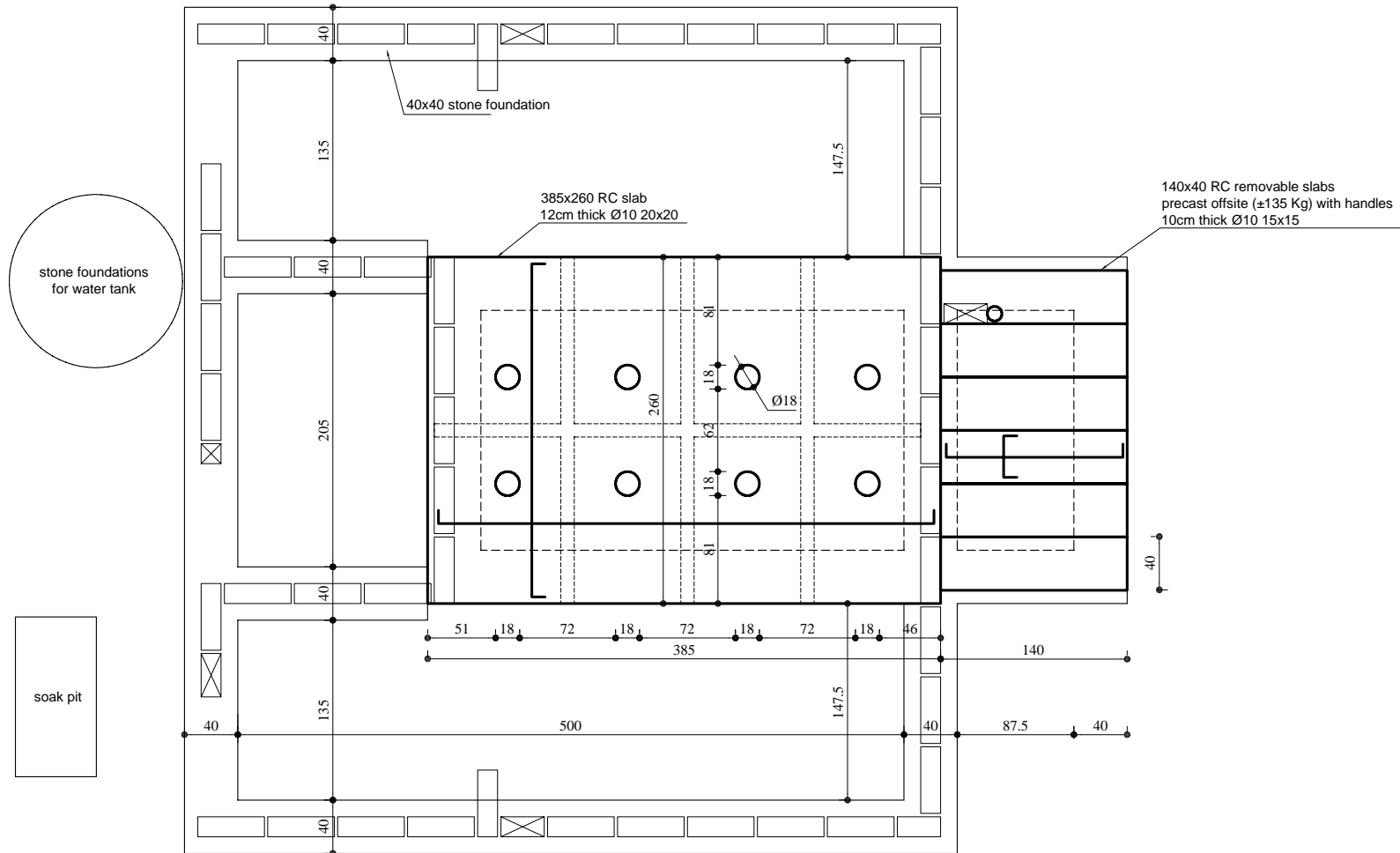

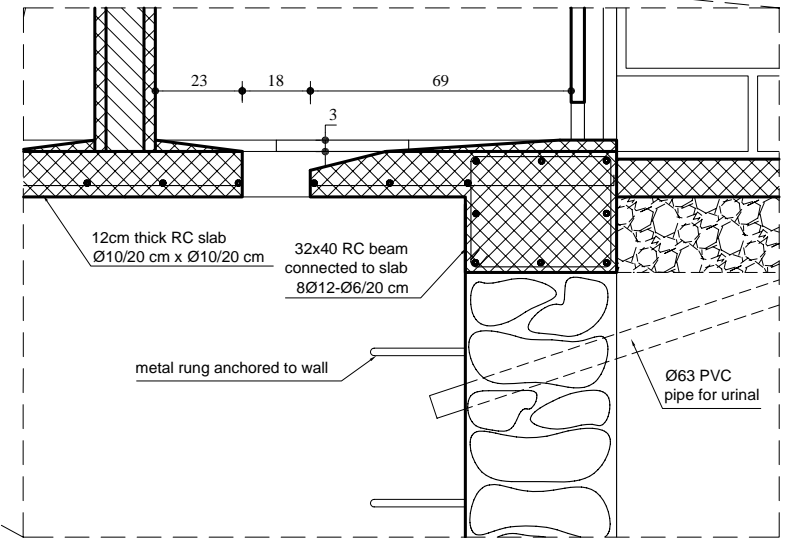
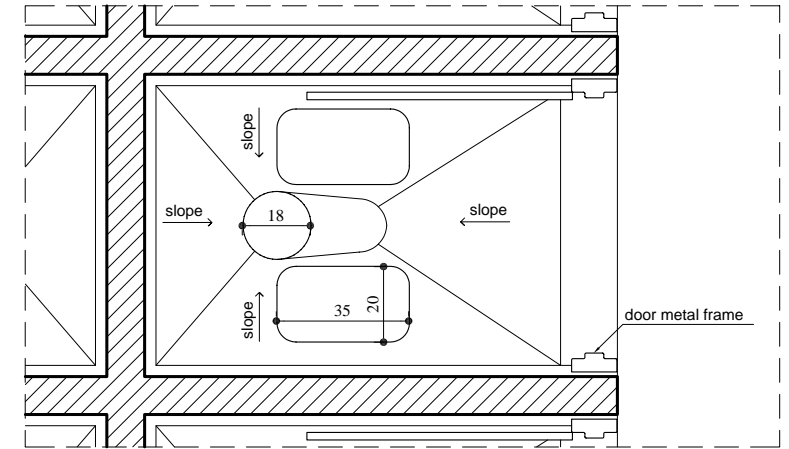
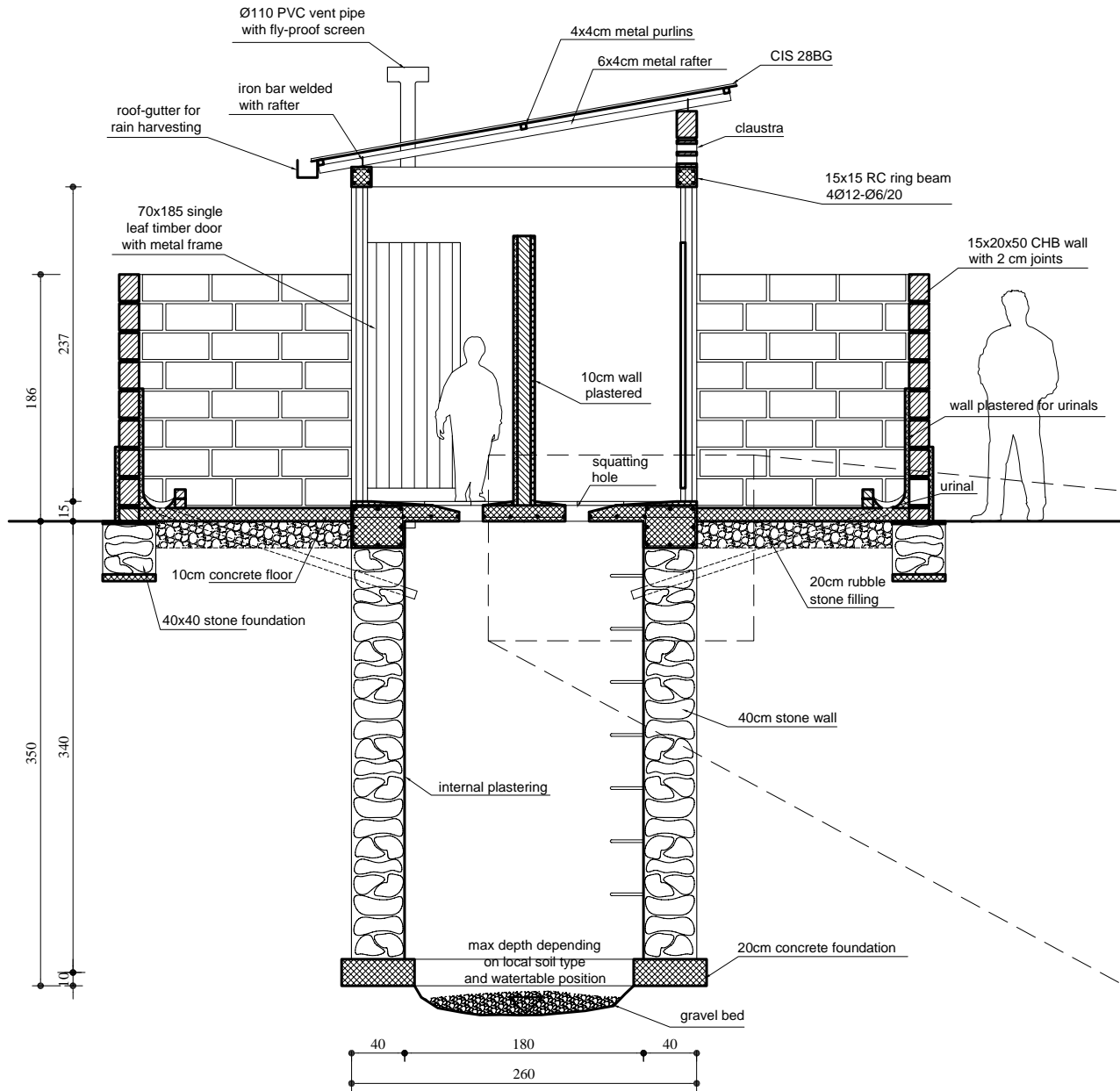

details of cubicle and squatting hole 1:20

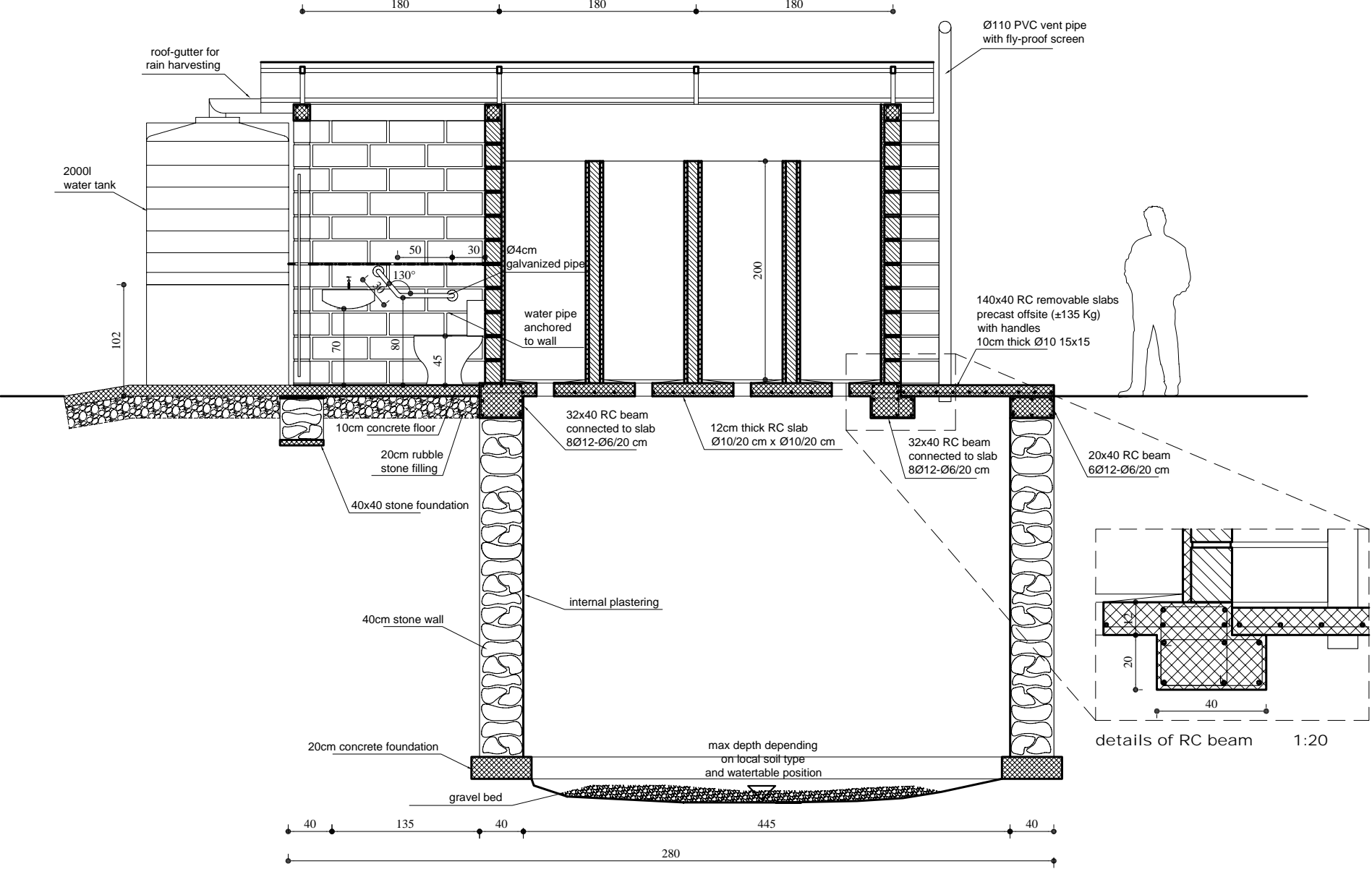

Child Friendly School - 8 percolate VIP toilets typical sections through special unit and corridors

